PLAYSTATION 2 • XBOX 360 • XBOX • GAMECUBE • PLAYSTATION • PSP • GAME BOY ADVANCE

BY THE EDITORS OF GAMEPRO

CODE VAULT

POWERED BY BRADYGAMES

WORLD OF WARCRAFT

DUNGEON COMPANION TO THE DEADMINES!

1750+ CHEATS

FOR THE HOTTEST GAMES! GUARANTEED TO WORK!

GRAND THEFT AUTO: LIBERTY CITY STORIES PS2

PREY XBOX 360, PC

STREET FIGHTER ALPHA ANTHOLOGY PS2

MADDEN NFL 07 PS2, XBOX 360, XBOX, GAMECUBE

LOADED WITH BRADYGAMES **STRATEGY GUIDES!**

CARS PS2, XBOX, GAMECUBE

MEGA MAN BATTLE NETWORK 6 GAME BOY ADVANCE

TITAN QUEST PC

AND MORE!

DISPLAY UNTIL NOV. 27, 2006

Fall 2006
U.S. $4.99/Canada $6.50
An IDG Communications Publication

EXCLUSIVE WORLD MAP

- **LARGE 36" X 48" DIMENSIONS**
  2-sided, full-color poster fits standard poster frame

- **A PERFECT ADDITION FOR YOUR WORLD OF WARCRAFT™ COLLECTION!**

- **SIDE 1:**
  The Azeroth map with all flight paths, dungeons, cities and regions

- **SIDE 2:**
  The Azeroth map, unfettered — shows a clear view of the topography of the continents

ONLY AVAILABLE AT
bradygames.com*

www.bradygames.com

bradygames.com / wow

*For sale only at bradygames.com and its online affiliate partners.

© 2006 Blizzard Entertainment, Inc. All rights reserved. Warcraft, World of Warcraft and Blizzard Entertainment are trademarks and/or registered trademarks of Blizzard Entertainment, Inc., in the U.S. and/or other countries. All other trademarks referenced herein are the properties of their respective owners.

www.worldofwarcraft.com

CODE VAULT

POWERED BY

Publisher	Daniel Orum
Executive Producer	George Jones
Editor	Wes Nihei
Managing Editor	Mike Weigand
Contributing Editors	Sidney Shuman Tim Ng Chris Morell Tae Kim
Video Producer	WenD Chan
Video Production Intern	Galen Sterling-Smith
Editorial Intern	Derek Van Dyke
Director, Creative Services	Francis Mao
Designer	George Hu
Design Interns	Charles Malonzo Jin Cho
Staff Photographer	Michele Nelson
Director, Production	Shelly Reimer
Production Manager	Michele Nelson
Production Specialist	Adriana Halbac
Director, Online Product Development	Craig Eastman
Senior Web Developer	Jason Klingstedt
Web Developers	Brian McKenzie Justin Lewis
Associate Web Developers	Sui Mak Lis Mitchell
Online Editorial Interns	Spenser Hall Patrick Shaw Hau Tran Travis Moses

IDG ENTERTAINMENT

President and CEO	Daniel Orum
Senior Vice President	Francis Mao
Vice President, Sales	Bob Huseby
Advertising Director, West	Emily-Jane Throckmorton
Advertising Director, East	Rich Commodore
Director, Operations	David Goldberg
Advertising Operations Coordinators	Mary Atchison Gabe Cera
Director, Human Resources	Lisa M. Hess
HR & Administrative Assistant	Dawnielle Cramblet
Facilities Coordinator	Ramon Banks
Director, Marketing	Simon Tonner
Marketing Intern	Jasper Kwan
Group Circulation Manager	Stephanie Taylor
Circulation Coordinator	Kathryn Washburn
Senior Accountant	Susan Bell Nunes
Information Systems Manager	Chris Sipe
PC System Specialist	John DeJulio
Founder, GamePro *magazine*	Patrick J. Ferrell

Entire contents copyright 2006 by IDG Communications, Inc. All rights reserved. Reproduction in whole or part without prior written permission by the publisher is prohibited. All submissions, including, but not limited to, artwork, text, photographs, and videotapes, become the property of the publisher. Submissions cannot be returned; senders should retain a copy. The GAMEPRO®, DVDPRO®, and NETPRO® names and logos are Registered Trademarks of International Data Group, Inc. Nintendo, Nintendo 64, Game Boy, Game Boy Color, Game Boy Advance, GameCube, Nintendo DS, Nintendo Revolution, and the 3D "N" logo are Registered Trademarks or Trademarks of Nintendo of America, Inc. PlayStation, PS one, PlayStation 2, PlayStation 3, PSP, and the PlayStation logo are Registered Trademarks of Sony Computer Entertainment Inc. Microsoft, the Microsoft Game Studios logo, Xbox, Xbox 360, Xbox Live, the Xbox logos, the Xbox 360 logos, and the Xbox Live logo are Registered Trademarks or Trademarks of Microsoft Corporation in the United States and/or other countries, and are used under license from Microsoft. Nokia and N-Gage are Trademarks or Registered Trademarks of Nokia Corporation. Sega, Dreamcast, and the Dreamcast logo are either Registered Trademarks or Trademarks of Sega Enterprises, Ltd. All other trademarks are the property of their respective owners. All products and the characters contained therein are owned by the respective trademark and copyright owners. GamePro does not claim any copyright in the screen shots herein. Copyright in all screen shots contained within this publication are owned by their respective companies. All materials listed in this guide are subject to change, and the publisher assumes no responsibility for such changes. Printed in the U.S.A.

Canadian GST# 131 304 347

CODE VAULT POWERED BY

TABLE

DEPARTMENTS

4 Game Finder

An alphabetical listing by platform of the games in this issue

54 Coming Attractions

An alphabetical list of all games slated for release in the upcoming months for the PlayStation 2, Xbox 360, Xbox, GameCube, PSP, and DS platforms

STRATEGY SECTION

9 Grand Theft Auto: Liberty City Stories

The first Grand Theft Auto to be initially released for $19.99 is actually a port of its PSP little brother. Here, we give you the rundown on some other pastimes in the game, including Firefighter, Paramedic, Taxi Driver, Trash Dash, and more.

16 Prey

After several delays, Prey is finally here, and check out the cool boss battle against the AutoCannon-armed Centurion!

20 Madden NFL 07

Did someone say football? In this ProStrategy guide, we give you the top strategies for offensive and defensive plays that will make you a champ.

22 World of Warcraft

The game that has destroyed countless social lives continues to recruit new players each day. In this excerpt from the Dungeon Companion, the strategy wizards take you through The Deadmines.

32 Street Fighter Alpha Anthology

All the Street Fighter Alpha games ever made come together in this definitive collection. In this guide, we go in-depth on one of the series' most enduring characters, Ryu, with a breakdown of his moves in Street Fighter Alpha 3.

36 Cars

The box-office smash from Disney and Pixar jumps off the silver screen and onto consoles. Take control of Mater and use this guide to blow through his Tractor Tripping level.

43 Mega Man Battle Network 6: Cybeast Gregar/ Cybeast Falzar

Mega Man returns in two flavors for Battle Network 6. The main quest is challenging enough, but here are some side quests for added diversion value.

48 Titan Quest

Look out, Diablo II and Dungeon Siege II: Here comes Titan Quest. Set against Greek mythology, Titan Quest sends you on en epic adventure, and this guide will help you get started.

OF CONTENTS

CHEATS, TRICKS, & SECRETS

56 PlayStation 2
The PS2 is the best-selling console, and we give you the cheats available for the newest and oldest titles.

70 Xbox 360
The cheats for Microsoft's powerhouse new console are starting to gain momentum, and we have the hot ones!

72 Xbox
Microsoft's console is still going strong, and this section has tons of cheats for your favorite games.

82 GameCube
Though the 'Cube may not be the best-selling console, we still have plenty of cheats and codes for it.

88 PlayStation
The classic Sony console has plenty of life left in it—and all of its titles are compatible with the PlayStation 2.

92 PSP
Sony's handheld is gaining popularity. Here are some codes for its top games.

94 Game Boy Advance
Nintendo's handheld is still going strong. And remember, you can play all your GBA titles on the DS.

22 World of Warcraft

32 Street Fighter Alpha Anthology

36 Cars

43 Mega Man Battle Network 6: Cybeast Gregar/Cybeast Falzar

GAME FINDER

PLAYSTATION 2

	ESRB Rating	Page
24: The Game	M	56
50 Cent: Bulletproof	M	56
Aeon Flux	T	56
Aliens vs. Predator: Extinction	T	56
Ape Escape 3	E10+	56
ATV Offroad Fury 3	E	56
Backyard Wrestling: Don't Try This at Home	M	56
Baldur's Gate: Dark Alliance	T	56
Batman Vengeance	T	57
Big Mutha Truckers 2	M	57
Black	M	57
Black & Bruised	T	57
Blitz: The League	M	57
Brothers in Arms: Road to Hill 30	M	57
Call of Duty 2: Big Red One	T	57
Call of Duty: Finest Hour	T	57
Capcom Fighting Evolution	T	57
Cars	E	57
Catwoman	T	57
Conflict: Desert Storm II—Back to Baghdad	T	57
Conflict: Global Terror	M	57
Contra: Shattered Soldier	T	57
The Da Vinci Code	T	57
Dead to Rights	M	57
Deus Ex: The Conspiracy	M	57
Devil May Cry 2	M	57
Devil May Cry 3: Dante's Awakening	M	57
Dragon Ball Z: Budokai 2	T	57
Driv3r	M	57
Driver: Parallel Lines	M	58
Dynasty Warriors 3 Xtreme Legends	T	58
Enter the Matrix	T	58
Fantastic 4	T	58
FIFA Street 2	E10+	58
Fight Night Round 2	T	58
Finding Nemo	E	58
Freaky Flyers	T	58
Freedom Fighters	T	58
Freekstyle	E	58
Frequency	E	58
Frogger: Ancient Shadow	E	58
Futurama	T	58
The Getaway	M	58
The Godfather	M	59
GoldenEye: Rogue Agent	T	59
Gradius III and IV	E	59
Grand Theft Auto III	M	59
Grand Theft Auto: Liberty City Stories	M	59
Grand Theft Auto: Vice City	M	59
Grand Theft Auto: San Andreas	M	59
Gran Turismo 3 A-spec	E	60
Guitar Hero	T	60
Heroes of the Pacific	T	60
Hitman 2: Silent Assassin	M	60
Hot Shots Golf Fore!	E	60
I-Ninja	T	60
Jaws: Unleashed	M	60
Jonny Moseley Mad Trix	T	60
Karaoke Revolution Volume 2	E	60
Killzone	M	60
L.A. Rush	T	60
Legends of Wrestling	T	61
Lego Star Wars	E	61
Madden NFL 06	E	61
Major League Baseball 2K6	E	61
Marc Ecko's Getting Up: Contents Under Pressure	M	61
The Mark of Kri	M	61
Marvel Nemesis: Rise of the Imperfects	T	61
Max Payne 2: The Fall of Max Payne	M	61
MDK2 Armageddon	T	61
Medal of Honor: European Assault	T	61
Medal of Honor: Frontline	T	62
Medal of Honor: Rising Sun	T	62
Mercenaries	T	62
Metal Gear Solid 2: Substance	M	62
Midnight Club 3: DUB Edition Remix	E10+	62
Mission Impossible: Operation Surma	T	62
Mortal Kombat: Shaolin Monks	M	62
MotoGP 4	E	62
MX Rider	E	62
MX vs. ATV Unleashed	E	62
NARC	M	62
NASCAR 06: Total Team Control	E	62
Naval Ops: Warship Gunner	T	62
NBA 2K6	E	62
NBA Live 06	E	63
NBA Street Vol. 2	E	63
NCAA Football 06	E	63
Need for Speed: Most Wanted	T	63
Need for Speed Underground 2	E	63
Neo Contra	M	63
No One Lives Forever	T	63
Onimusha: Dawn of Dreams	M	63
Outlaw Volleyball Remixed	M	64
Pac-Man World 3	E	64
Primal	M	64
Prince of Persia: The Sands of Time	T	64
Prince of Persia: The Two Thrones	M	64
Psi-Ops: The Mindgate Conspiracy	M	64
The Punisher	M	64
Quake III Revolution	M	64
Rampage: Total Destruction	E10+	64
Ratchet & Clank: Up Your Arsenal	T	64
Rayman 2 Revolution	E	64
Red Faction II	M	64
Rise of the Kasai	M	64
Rise to Honor	T	64
Rogue Ops	M	64
Rogue Trooper	T	65
R-Type Final	M	65
RTX: Red Rock	T	65
Rumble Roses	M	65
Rune: Viking Warlord	M	65
Samurai Jack: The Shadow of Aku	T	65
Scooby Doo: Night of 100 Frights	E	65
Secret Weapons Over Normandy	T	65
Shark Tale	E	65
Shox	E	65
Shrek 2	E	65
The Simpsons Hit & Run	T	65
The Simpsons Road Rage	T	65
The Sims: Bustin' Out	T	65
SOCOM 3: U.S. Navy SEALs	M	65
Spider-Man 2	T	66
SSX On Tour	E10+	66
Star Wars Battlefront	T	66
Star Wars: Battlefront II	T	66
Star Wars Episode III: Revenge of the Sith	T	66
Street Fighter Alpha Anthology	T	66
Street Fighter Anniversary Collection	T	66
Street Racing Syndicate	T	66
The Suffering: Ties that Bind	M	66
Supercar Street Challenge	E	66
Suzuki TT Superbikes	E	66
SWAT: Global Strike Team	M	66
Swing Away Golf	E	66
Teenage Mutant Ninja Turtles 3: Mutant Nightmare	E10+	66
Terminator 3: Rise of the Machines	T	66
Test Drive	T	66
Theme Park Roller Coaster	E	67
Tiger Woods PGA Tour 06	E	67
Tim Burton's The Nightmare Before Christmas: Oogie's Revenge	M	67
Tom Clancy's Rainbow Six 3	M	67
Tom Clancy's Rainbow Six: Lockdown	M	67
Tony Hawk's American Wasteland	T	67
Tony Hawk's Underground 2	T	67
True Crime: New York City	M	67
True Crime: Streets of L.A.	M	67
Turok: Evolution	M	67
Twisted Metal: Black	M	67
Ultimate Spider-Man	T	67
Unreal Tournament	M	67
Urban Chaos: Riot Response	M	67
Urban Reign	T	68
The Urbz: Sims in the City	T	68
Viewtiful Joe	T	68
The Warriors	M	68
Whiplash	E	68
World of Outlaws: Sprint Cars 2002	E	68
X-Men Legends II: Rise of Apocalypse	T	68
Ys: The Ark of Napishtim	T	68
Yu-Yu-Hakusho: Dark Tournament	T	68

M=Mature **T=Teen** **E=Everyone** **E10+=Everyone 10 and Older**

XBOX 360

	ESRB Rating	Page
Amped 3	T	70
Call of Duty 2	T	70
NBA 2K6	E	70
Need for Speed: Most Wanted	T	70
Quake 4	M	70
Tom Clancy's Ghost Recon Advanced Warfighter	T	70

XBOX

	ESRB Rating	Page
50 Cent: Bulletproof	M	72
Advent Rising	T	72
Aeon Flux	T	72
Aliens vs. Predator: Extinction	T	72
Amped 2	E	72
Backyard Wrestling: Don't Try This at Home	M	72
Batman Vengeance	T	72
Big Mutha Truckers 2	M	72
Black	M	72
Blitz: The League	M	72
Blood Wake	T	72
Brothers in Arms: Earned in Blood	M	72
Buffy the Vampire Slayer	T	73
Cars	E	73
Conflict: Desert Storm	T	73
Conflict: Desert Storm II— Back to Baghdad	T	73
Conflict: Global Terror	M	73
Conflict: Vietnam	M	73
Constantine	M	73
Crash Bandicoot: The Wrath of Cortex	E	73
Crimson Skies: High Road to Revenge	T	73
Dance Dance Revolution Ultramix	E	73
Dark Summit	T	73
The Da Vinci Code	T	73
Destroy All Humans!	T	73
Doom 3	M	73
Doom 3: Resurrection of Evil	M	73
Driv3r	M	73
Driver: Parallel Lines	M	73
The Elder Scrolls III: Morrowind	T	74
Enter the Matrix	T	74
Fantastic 4	T	74
Far Cry Instincts	M	74
FIFA Street	E	74
Fight Night Round 2	T	74
Frogger: Ancient Shadow	E	74
Full Spectrum Warrior	M	74
Full Spectrum Warrior: Ten Hammers	M	74
Futurama	T	74
The Godfather	M	74
Grand Theft Auto Double Pack Grand Theft Auto III	M	74
Grand Theft Auto Double Pack Grand Theft Auto: Vice City	M	74
Grand Theft Auto: San Andreas	M	75
Gunmetal	T	75
Hitman: Contracts	M	75
Hitman 2: Silent Assassin	M	75
Hunter: The Reckoning	M	75
The Incredible Hulk: Ultimate Destruction	T	75
Indiana Jones And the Emperor's Tomb	T	75
Jaws: Unleashed	M	75
Kung Fu Chaos	T	75
Land of the Dead: Road to Fiddler's Green	M	75
The Lord of the Rings: The Two Towers	T	75
Madden NFL 06	E	75
Major League Baseball 2K6	E	75
Marc Ecko's Getting Up: Contents Under Pressure	M	76
Marvel Nemesis: Rise of the Imperfects	T	76
Max Payne 2: The Fall of Max Payne	M	76
Medal of Honor: Frontline	T	76
Medal of Honor: Rising Sun	T	76
Mercenaries	T	76
Midnight Club 3: DUB Edition	E10+	76
Midnight Club 3: DUB Edition Remix	E10+	76
Midtown Madness 3	E	76
Mission Impossible: Operation Surma	T	76
MTX Mototrax	E	76
MX vs. ATV Unleashed	E	76
NARC	M	76
NBA Street Vol. 2	E	78
Need for Speed Underground	E	78
Need for Speed Underground 2	E	78
Outlaw Golf	T	78
Outlaw Golf 2	M	78
Outlaw Tennis	M	78
Out Run 2	E	78
Pariah	M	78
Peter Jackson's King Kong	T	78
Prince of Persia: The Sands of Time	T	78
Project Gotham Racing	E	78
The Punisher	M	78
Return to Castle Wolfenstein: Tides of War	M	78
Robotech: Invasion	T	78
Rocky	T	78
Rogue Ops	M	78
Secret Weapons Over Normandy	T	78
Serious Sam	M	79
Serious Sam II	M	79
Shadow Ops: Red Mercury	T	79
Shattered Union	T	79
The Simpsons Hit & Run	T	79
The Simpsons Road Rage	T	79
The Sims	T	79
The Sims: Bustin' Out	T	79
Spider-Man	E	79
SpongeBob SquarePants: Lights, Camera, Pants!	E	79
Spy Hunter 2	T	79
SSX 3	E	79
SSX On Tour	E10+	79
Starsky & Hutch	T	79
Star Wars: The Clone Wars	T	79
Star Wars Episode III: Revenge of the Sith	T	79
Star Wars Jedi Knight: Jedi Academy	T	80
Star Wars Jedi Knight II: Jedi Outcast	T	80
Star Wars Jedi Starfighter	T	80
Star Wars: Obi-Wan	T	80
The Suffering	M	80
The Suffering: Ties That Bind	M	80
Superman: The Man of Steel	T	80
SWAT: Global Strike Team	M	80
Teenage Mutant Ninja Turtles 3: Mutant Nightmare	E10+	80
Tenchu: Return From Darkness	M	80
Tom Clancy's Rainbow Six 3	M	80
Tom Clancy's Splinter Cell	T	80
Tony Hawk's American Wasteland	T	80
Tony Hawk's Underground	T	80
Tony Hawk's Underground 2	T	80
True Crime: Streets of L.A.	M	80
Unreal Championship 2: The Liandri Conflict	M	80
WWE WrestleMania 21	T	80

GAMECUBE

	ESRB Rating	Page
50 Cent: Bulletproof	M	82
Alien Hominid	T	82
Batman Vengeance	T	82
Black & Bruised	T	82
BloodRayne	M	82
Bomberman Jetters	E	82
Cars	E	82
Conflict: Desert Storm	T	82
Conflict Desert Storm II— Back to Baghdad	T	82
Crazy Taxi	T	82
Dead to Rights	M	82
Def Jam Fight For NY	M	83
Die Hard: Vendetta	M	83
Disney's Extreme Skate Adventure	E	83
Disney Sports Soccer	E	83
Enter the Matrix	T	83
FIFA Street	E	83
Fight Night Round 2	T	83
Frogger: Ancient Shadow	E	83
F-Zero GX	E	83
GoldenEye: Rogue Agent	T	83
I-Ninja	T	83
The Lord of the Rings: The Two Towers	T	83
Madden NFL 2005	E	83
Madden NFL 06	E	84

M=Mature **T=Teen** **E=Everyone** **E10+=Everyone 10 and Older**

GAMECUBE (CONTINUED)

	ESRB Rating	Page
Mario Golf: Toadstool Tour	E	84
Mario Power Tennis	E	84
Marvel Nemesis: Rise of the Imperfects	T	84
Medal of Honor: European Assault	T	84
Medal of Honor: Frontline	T	84
Medal of Honor: Rising Sun	T	84
MVP Baseball 2005	E	84
Namco Museum	E	84
NBA Live 2005	E	85
NBA Live 06	E	85
Need for Speed Underground	E	85
Need for Speed Underground 2	E	85
Nickelodeon Party Blast	E	85
Outlaw Golf	T	85
Prince of Persia: The Sands of Time	T	85
The Punisher	M	85
Rave Master	T	85
RedCard 20-03	E	85
Resident Evil 2	M	85
Rocky	T	85
Scooby Doo: Night of 100 Frights	E	85
Shrek 2	E	85
The Simpsons Road Rage	T	85
The Sims	T	86
Smuggler's Run: Warzones	T	86
Soccer Slam	E	86
Sonic Mega Collection	E	86
Spider-Man	E	86
Spider-Man 2	T	86
SSX 3	E	86
SSX On Tour	E10+	86
Star Wars Bounty Hunter	T	86
Star Wars Rogue Leader: Rogue Squadron II	T	86
Star Wars Rogue Squadron III: Rebel Strike	T	87
Teenage Mutant Ninja Turtles 3: Mutant Nightmare	E	87
Tiger Woods PGA Tour 2005	E	87
Tiger Woods PGA Tour 06	E	87
Tom Clancy's Splinter Cell	T	87
Tony Hawk's American Wasteland	T	87
Tony Hawk's Underground	T	87
TransWorld Surf: Next Wave	T	87
Ty the Tasmanian Tiger	E	87
The Urbz: Sims in the City	T	87
Wave Race: Blue Storm	E	87
Wreckless: The Yakuza Missions	T	87

PLAYSTATION

	ESRB Rating	Page
Alien Resurrection	M	88
Alien Trilogy	M	88
Army Men 3D	T	88
Battle Arena Toshinden	T	88
Black Dawn	T	88
C: The Contra Adventure	T	88
Crash Bandicoot	E	88
Crash Bandicoot 2: Cortex Strikes Back	E	88
CTR: Crash Team Racing	E	88
Disruptor	T	88
Doom	M	88
Dragon Ball Z: Ultimate Battle 22	T	88
Driver	T	88
Fear Effect	M	89
Frogger	E	89
Ghost in the Shell	T	89
Grand Theft Auto	M	89
Grand Theft Auto 2	T	89
Grand Theft Auto: London 1969	M	89
Hot Shots Golf	E	89
Hot Shots Golf 2	E	89
Jersey Devil	E	89
Jet Moto 3	E	89
Jumping Flash!	E	89
Legacy of Kain: Soul Reaver	M	89
Mass Destruction	T	89
Medal of Honor	T	89
Mortal Kombat 3	M	89
Need for Speed	E	89
Need for Speed II	E	89
Need for Speed III: Hot Pursuit	E	90
Need for Speed: High Stakes	E	90
Nightmare Creatures II	M	90
Nuclear Strike	T	90
Oddworld: Abe's Exoddus	T	90
Rally Cross 2	E	90
Rayman	E	90
Resident Evil 2 Dual Shock Version	M	90
Ridge Racer Revolution	E	90
Soviet Strike	T	90
Spec Ops: Stealth Patrol	T	90
Spider-Man 2 Enter: Electro	E	90
Spyro the Dragon	E	90
Star Wars: Dark Forces	T	90
Syphon Filter	T	90
Syphon Filter 2	M	91
Tenchu 2: Birth of the Stealth Assassins	M	91
Test Drive 6	E	91
Tokyo Highway Battle	E	91
Tomb Raider	T	91
Tomb Raider II	T	91
Tomb Raider III: Adventures of Lara Croft	T	91
Tomb Raider: The Last Revelation	T	91
Tomb Raider Chronicles	T	91
Twisted Metal 2	T	91
Twisted Metal III	T	91
Twisted Metal 4	T	91
Williams Arcade's Greatest Hits	E	91
Wipeout XL	E	91
World's Scariest Police Chases	T	91
Wu-Tang: Shaolin Style	M	91

PSP

	ESRB Rating	Page
Death Jr.	T	92
Gradius Collection	E	92
Grand Theft Auto: Liberty City Stories	M	92
MediEvil: Resurrection	T	93
Metal Gear Acid	M	93
Midnight Club 3: DUB Edition	E10+	93
MX vs. ATV Unleashed	E	93
Pinball Hall of Fame	E	93
Tom Clancy's Splinter Cell Essentials	M	93
Tony Hawk's Underground 2 Remix	T	93
Virtua Tennis: World Tour	E	93
WRC: FIA World Rally Championship	E	93

GAME BOY ADVANCE

	ESRB Rating	Page
Ace Combat Advance	E	94
Alienators: Evolution Continues	E	94
Classic NES Series: Metroid	E	94
Contra Advance: The Alien Wars EX	E	94
Dark Arena	T	94
Dave Mirra Freestyle BMX 3	E	94
Dexter's Laboratory: Deesaster Strikes!	E	94
Disney Sports Skateboarding	E	94
Donkey Kong Country	E	94
Doom	T	94
Earthworm Jim	E	94
Finding Nemo	E	94
Frogger's Adventure 2: The Lost Wand	E	94
F-Zero: Maximum Velocity	E	94
Gradius Galaxies	E	96
Grand Theft Auto Advance	M	96
The Incredible Hulk	E	96
Jurassic Park III: Park Builder	E	96
Monster Force	E	96
Pitfall: The Mayan adventure	T	96
Rayman Advance	E	96
Revenge of Shinobi	E	96
Ripping Friends	E	96
Rocket Power: Zero Gravity Zone	E	96
Sabrina the Teenage Witch: Potion Commotion	E	96
Shaman King: Legacy of the Spirits—Soaring Hawk	E	96
Shaun Palmer's Pro Snowboarder	E	96
The Simpsons Road Rage	E	96
Spider-Man: Mysterio's Menace	E	96
SpongeBob SquarePants: Revenge of the Flying Dutchman	E	96
Spy Hunter	E	96
Spyro the Dragon: Season of Ice	E	96
Street Fighter Alpha 3	T	96
Super Bust-A-Move	E	96
Super Mario Advance 3: Yoshi's Island	E	96
V-Rally 3	E	96

M=Mature **T=Teen** **E=Everyone** **E10+=Everyone 10 and Older**

THE COMPANION TO THE #1 PC STRATEGY GUIDE IS HERE

COVERAGE OF INSTANCES AND RAID DUNGEONS— *Everything from Ragefire Chasm to Ahn'Qiraj.*

OUTDOOR WORLD BOSS ENCOUNTERS— *Learn exactly what you need to do to take them down.*

PLUS MUCH MORE— *Monster Information, Quest Guidance and Rewards, and Secret Rooms!*

bradygames.com / wow

www.bradygames.com

© 2006 Blizzard Entertainment, Inc. All rights reserved. Warcraft, World of Warcraft and Blizzard Entertainment are trademarks and/or registered trademarks of Blizzard Entertainment, Inc., in the U.S. and/or other countries. All other trademarks referenced herein are the properties of their respective owners.

www.worldofwarcraft.com

GAMEPRO

gives you the BEST of next-gen!

XBOX 360 PS3 Wii

Have it all at your fingertips:

- Complete console coverage
- Hands-on reviews and previews
- Answers to your toughest next-gen questions

12 BIG issues for just $19.97!

SUBSCRIBE TODAY

- Call us at 800/678-9097, ext 1.
- Or order online at GamePro.com.

FREE with your paid order.

grand theft auto Liberty City Stories

Buy the Official Grand Theft Auto: Liberty City Stories Strategy Guide at bradygames.com/codevault

BRADYGAMES

OTHER PASTIMES

AVENGING ANGELS

AVAILABILITY:

You must have the Avenging Angels outfit to begin an Avenging Angels mission. This get-up is unlocked after completing Salvatore's third Portland mission, Frighteners.

LOCATION:

Avenging Angels are dressed in dark green jackets with black hats. They hang out around Chinatown in Portland; in the actual park of Belleville Park, Staunton Island; and in the projects of Wichita Gardens or Cochrane Dam, Shoreside Vale.

RESTRICTIONS:

You must be wearing an Avenging Angels outfit to join the Avenging Angels' mission.

REWARD:

Cash for levels completed.

UNLOCKS:

Completing Avenging Angels in Portland awards a bullet-proof super Angel motorcycle, the Avenger. This appears at the Portland safe house. Completing Avenging Angels in Staunton Island awards you with cost-free arrests. If you get Busted, it costs you nothing. Completing Avenging Angels in Shoreside Vale unlocks the Superhero costume; available at all safe house changing rooms. Completing these missions also goes toward 100% completion of the game.

Details

While wearing the Avenging Angels outfit, approach any Avenging Angel and press R3 (PSP: press Up) to start a mission. You must kill gangs of criminals within a time limit. It's similar to Vigilante with no vehicle restrictions. You must beat 15 consecutive levels per island to unlock the prizes.

Tips

- Be well armed and armored before taking this mission. During the mission, try to fit in time to get to the nearest Armor and Health power-ups (see our Health and Armor maps in the back of this guide for locations). You can enter safe houses during missions to use the Health found inside. If you've collected enough Hidden Packages, you can always find Armor and all the weapons you'll ever need at your safe house.

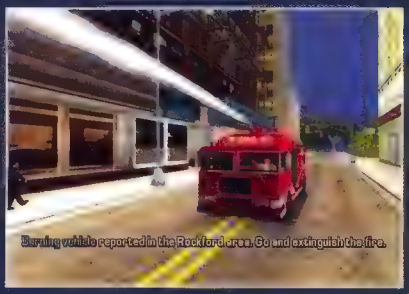

- The enemy gangs you need to wipe out appear as red blips on the radar and map. Once you defeat that gang, you pass the level and the next mission and time allotted to complete that mission is given—but *only* if an Avenging Angel is in your party. For this reason, it is imperative that you avoid losing your Avenging Angel party member(s). Do not outrun them or leave them in any way.

- Criminals are either all on foot or all in cars in each level. Difficulty is increased as levels progress in the form of increased (enemy) car durability and number of gangsters to defeat.

FIREFIGHTER

AVAILABILITY:

Anytime, any place, as long as you're in a Firetruck.

LOCATION:

You can easily find Firetrucks at fire stations in Saint Mark's, Portland; in Newport, Staunton Island; and Francis Intl. Airport in Shoreside Vale. See numbers 4, 21, and 35 on our Pastime Map for fire station locations.

REWARD:

Cash. Each additional level completed adds another $50 to the last level's reward.

UNLOCKS:

Complete level 12 and you become fireproof!

Details

Steal a Firetruck and press R3 (PSP: press Up) to begin the mission. You must put out randomly generated car and pedestrian fires around the city. In level 1, you'll find one car fire; in level 2, you'll find a car and driver fire, etc. Once a car fire has been extinguished, the occupants get out and stagger around while on fire. You must extinguish the occupants (blue blips on the radar and blue arrows overhead) to proceed to the next level.

Press ◉ to shoot the water canon. Use the Right Analog Stick (PSP: Left/Right Directional buttons) to aim the cannon. Press L3 (PSP: press Down) to turn the sirens on and off.

You have a time limit to reach and extinguish the fire(s). Each new emergency is given a unique time limit that reflects the extent of the fire and the distance from your current location. Fires are indicated on the map as blue blips. A text message appears with the name of the area where the fire is located.

Tips

- The Firefighter mission is easiest in Portland since all areas of the island are easily accessible. Staunton Island and Shoreside Vale have areas that can only be accessed using one particular road or route making certain fires difficult to reach. You must keep the truck in good condition so it will last the entire 12 missions to obtain the unlockable.
- Although the Firetruck is heavy and durable and can push cars aside like they were cardboard boxes, avoid intentional collisions; after multiple levels of this abuse, the damage really adds up. Pay 'n' Sprays do not work on Firetrucks. If you exit the Firetruck, the mission ends immediately.

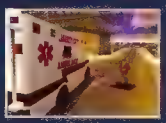

Tips

- Trying to complete the 12 mission goal in Staunton Island after Fort Staunton is destroyed is difficult; the roads are too hazardous. This goal is easier to complete by playing in Portland.
- You may not exit the Ambulance during the mission or the mission is failed. You must try to keep the Ambulance in tip-top shape in order to make it through 12 levels. You can only hold three patients at a time, so after level 3, you must make multiple trips to the hospital. Pause the game as soon as the level begins and plot a course to the patients (blue blips) with a trip to the hospital figured in for every three patients you pick up.

PARAMEDIC

AVAILABILITY:

Anytime except when in another mission.

LOCATION:

This mission can be started anytime you enter an Ambulance. Ambulances are most always found at the hospitals or you could cause a violent scene where Ambulances have to arrive. See numbers 8, 18, and 33 on our Pastimes map for hospital locations.

REWARD:

Cash reward for levels completed. The equation for the monetary reward is: Level number x $150.

UNLOCKS:

Complete level 12 to unlock Infinite Run! Now you can run without getting tired and slowing down.

Details

Jack an Ambulance and press R3 (PSP: press Up) to start the Paramedic mission. You must drive toward the blue blip on the radar to pick up the patient, then deliver him/her to the nearest hospital. You begin with a time limit and you receive time bonuses when you pick up or drop off patients. Level 1 has one patient, level 2 has two patients, and so on. Press L3 (PSP: press Down) to turn sirens on and off; sometimes cars actually move out of the way.

TAXI DRIVER

AVAILABILITY:

Anytime, anywhere in Liberty City when you enter a Taxi, as long as you are not currently in another mission.

LOCATION:

Taxis are a dime a dozen. You can find them everywhere. One is always parked at the Taxi Company in Trenton, Portland. (15 on the Pastimes map). There is also one parked near the steps to the fountain, subway and tourist kiosk at the airport in Shoreside Vale (37).

REWARD:

Cash, depending on distance travelled and tip meter.

UNLOCKS:

Complete 100 missions (do not have to be consecutive) and the modified taxi, Bickle '76, is created in Trenton at the Taxi Company (15 on our Pastime map). Taxi missions completed are tracked on the Stats menu.

Details

Jack a Taxi and press R3 (PSP: press Up) to begin Taxi Driver. You must look for a pedestrian (fare). Look for the blue blip on the radar. Stop and allow the fare to enter the Taxi. A destination and time limit are given. The destination appears as a yellow radar blip and a yellow marker appears in the street. The time allotted appears on the right side of the screen, above the Fare and Tip meter.

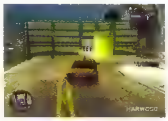

The Tip meter decreases during your journey and drains significantly when you crash. The Tip given depends on how much of the Tip meter remains filled upon delivery of the fare to your passenger's destination. You also receive cash speed bonuses for delivering the rider to the destination quickly.

Tips

- Try to keep your cab in good shape; avoid accidents as often as possible. The more damage you take, the lower your tip becomes. Fares bail out or do not appear at all if you take too much damage. If this happens, stop into a Pay 'n' Spray and fix your cab.
- Since you are not required to have 100 consecutive fare deliveries, you can complete the unlockable task much more leisurely than most other vehicle-specific pastimes.

TRASH DASH

AVAILABILITY:

Anytime you enter a Trashmaster anywhere in Liberty City.

LOCATION:

Anywhere in Liberty City. See numbers 2, 19, and 34 for some Trashmaster locations.

REWARD:

Cash—$2,000 for Portland, $3,000 for Staunton, $4,000 for Shoreside Vale.

UNLOCKS:

Goes toward 100% completion.

Details

Press R3 (PSP: press Up) while inside a Trashmaster. There are three different courses: Portland, Staunton Island, and Shoreside Vale. Once the collection challenge is complete on one island you receive a "Mission Complete" text message.

You must complete one mission on each island to complete the full challenge. This requires you to collect 12 dumpsters from specific locations on the island where you have activated the mission within a time limit. Once you collect all the dumpsters, you need to visit the junk yard in Portland within a new time limit. Dumpsters can be collected in any order and the timer does not start until you pick up the first dumpster. Each dumpster collected adds 30 to 40 seconds to the timer.

Tips

- In Portland, you have 30 seconds to make it from one dumpster to the next. The sooner you reach subsequent location, the more time you'll have to get to the following dumpster, and so on.
- Back up into your first dumpster so the getaway is quicker. The faster you can pick them up, the more accumulated time you have to reach the more remote dumpsters. Pausing the game stops the timer and allows you to plot your route to the next dumpster. Use our maps to help plot a route that works best for you.

OTHER PASTIMES

#10 STAUNTON DUMPSTER

Do not try to get the #10 Staunton dumpster, located at the mouth of a tight alley in Bedford Point, by entering the east side of the alley: you'll get the Trashmaster stuck at the bottom of the alley stairs. Make sure to approach this dumpster from the West.

VIGILANTE

AVAILABILITY:

This mission is available anytime you enter a law-enforcement vehicle at any point in the game, except while engaged in another mission.

LOCATION:

Police cars are everywhere, but you can usually find one that's parked and unattended at the local police station. See numbers 12, 25, and 31 on our Pastimes map for police station locations.

REWARD:

Cash: level number x $50.

UNLOCKS:

Complete level 12 to raise your maximum armor capacity by 50%. One Body Armor power-up completely fills the new capacity.

Details

Jack a law-enforcement vehicle (police, enforcer, FBI car, or Rhino) and press R3 (PSP: press Up) to begin the mission. You must defeat random criminals in the time allotted. Criminals are indicated by red blips on the map. They appear in larger numbers as the level increases—level 1 has one criminal, level 2 has two criminals etc. When multiple vehicles are involved, they drive sensibly, then split up once approached. Press L3 (PSP: press Down) to turn the sirens on and off.

Written by Tim Bogenn

© 2006 Rockstar Games. Rockstar Games, Rockstar North, Rockstar Leeds, the R logo, and related logos are trademarks and/or registered trademarks of Take-Two Interactive Software, Inc. The ratings icon is a trademark of the Entertainment Software Association. All other trademarks are the property of their respective owners. All Rights Reserved.

Check out bradygames.com/codevault to save an extra 10% on all BradyGames Official Strategy Guides featured in this issue!

Buy the Official
Prey Strategy Guide
at brady games.com/gamespre

Centurion

The feeding room for the Centurion is a large rectangle with several stone pillars interspersed throughout. The corners of the room contain Rifle ammunition and several Health Spores tucked away behind additional pillars. Tommy can take temporary cover behind these pillars if necessary, but beware that the Centurion is strong enough to collapse these massive columns with a single swipe of his arm.

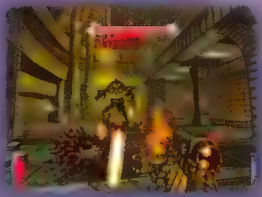

Rather than worry about hiding and looking for health, you should instead draw the Centurion toward either of the small rooms on the side of the arena that are presently sealed off by a forcefield. By strafing back and forth across the room, you can draw enough fire toward the forcefield that the Centurion's powerful blasts disable it, cause the metal doors to open, and grant you access to the room beyond.

Watch for a couple of short bursts of electric current, signaling the malfunction of the forcefield and make a run for the room. Kill any Fodder that follow you into the alcove and wait for the Centurion to follow.

The Centurion is too large to get inside the room, but he'll lean in and try to blast you at close range. When he does, use the control panel to turn the forcefield back on. If timed correctly, the forcefield reengages and severs the arm of the Centurion, thereby dropping the **AutoCannon** to the floor. Grab it!

Now, armed with the AutoCannon, you can stay within the small side room and blast the Centurion as it lumbers back and forth. Pressing the Primary Attack Button makes the AutoCannon fire a fully-automatic stream of powerful bullets, whereas the Secondary Attack Button launches a powerful spherical bomb. The Centurion still fires with its other weapon, but it is clearly upset by the loss of its arm. Strafe back and forth inside the small alcove for cover when necessary, but don't leave this room until the Centurion is laid to rest.

Wallwalks and Forcefields

Proceed through the small room with the Cilia, grab the AutoCannon lying on the floor (in case you didn't take one from the Centurion), and approach the door at the far end. The next room plays host to a rather complex network of Wallwalks and forcefields in addition to a number of Hunters.

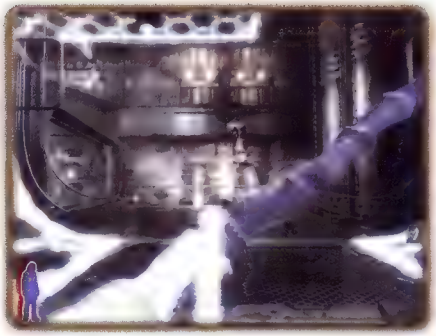

Get close enough to the door so that it opens and immediately back away as one of the Hunters lobs a Crawler at you. Approach the door a second time and, this time, press the Spirit Walk Button and go through. Use the Spirit Bow to eliminate the first few Hunters that emerge. Ignore the Wallwalks and round the corner to the left to find a stash of ammo for the AutoCannon lying on the ground.

Use the Hunter Hand to deactivate the forcefield near the Wallwalk in the far left corner of the room. Follow this Wallwalk up and across the room to the far side while avoiding the various side paths that spur off it. Hunters emerge along the way and seem to be all on a different gravitational field than you. Keep the AutoCannon in hand and blast each of them as fast as possible to keep from being caught in crossfire. There are several Health Spores on the Wallwalk to make this easier.

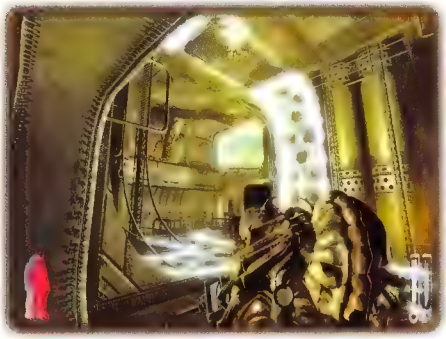

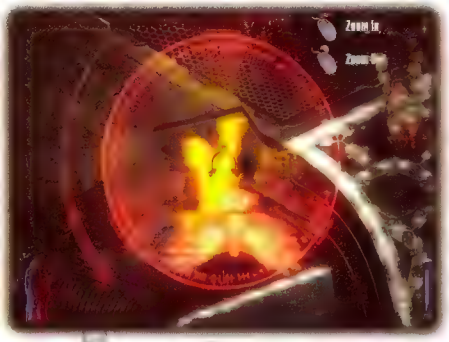

Proceed to the end of the Wallwalk path and Spirit Walk through the various forcefields to collect all of the dropped weaponry and ammunition before continuing on. When ready to leave this area, use the Hunter Hand to unlock the door to the right.

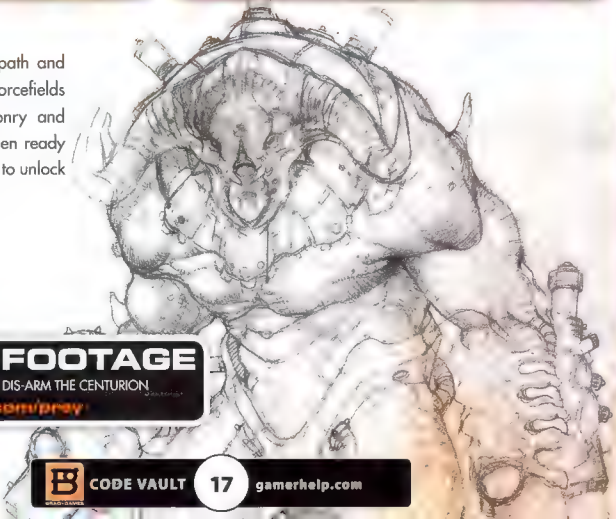

CONNECTED
VIDEO FOOTAGE
LOG ON TO WATCH US DIS-ARM THE CENTURION
bradygames.com/prey

The Gyroscope

The rooms leading to the gyroscopic portal are littered with dead Hunters. Pushing on draws two Hiders into view, but they instantly take off to avoid you at all costs—they're understandably secretive. Have the AutoCannon ready (or the Leech Gun loaded with Lightning) and approach the door in the distance. One of the Hounds immediately attacks as the door opens, so get ready to empty the clip!

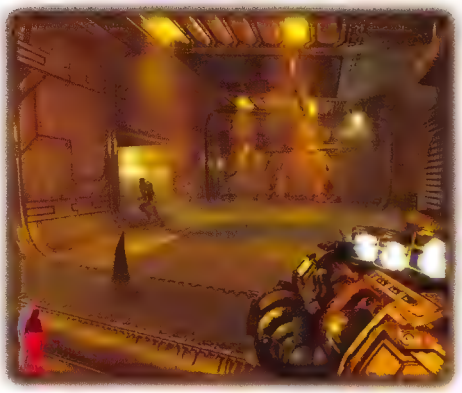

Kill the Hunters guarding the portal and use the control panel to bring the gyroscope to a halt. Several more Hunters emerge from temporary portals while you wait for the gyroscope to completely stop, so don't let down your guard. Once the portal comes within range, step through it to the distant room, and continue marching forward. One more portal comes into view and a four-legged toxic creature known as a Harvester can be seen beyond it. Use the AutoCannon to scare it back into the crevice from which it came and go through. Soon the comforting voice of Tommy's grandfather will be heard calling to him.

By Doug Walsh

© 2006 Take-Two Interactive Software and its subsidiaries. All rights reserved. 2K Games, the 2K logo, Venom Games, the Venom Games logo and Take-Two Interactive Software are all trademarks and/or registered trademarks of Take Two Interactive Software, Inc. © 2006 3D Realms Entertainment. All rights reserved. The Prey name and logo, 3D Realms Entertainment and the 3D Realms logo are trademarks of Apogee Software, Ltd. Developed by Human Head Studios, Inc. Human Head Studios and the Human Head Studios logo are trademarks of Human Head Studios, Inc.

Check out bradygames.com/codevault to save an extra 10% on all BradyGames Official Strategy Guides featured in this issue!

BradyGames Official Strategy E-Guides:

Fast. Cheap. Now.

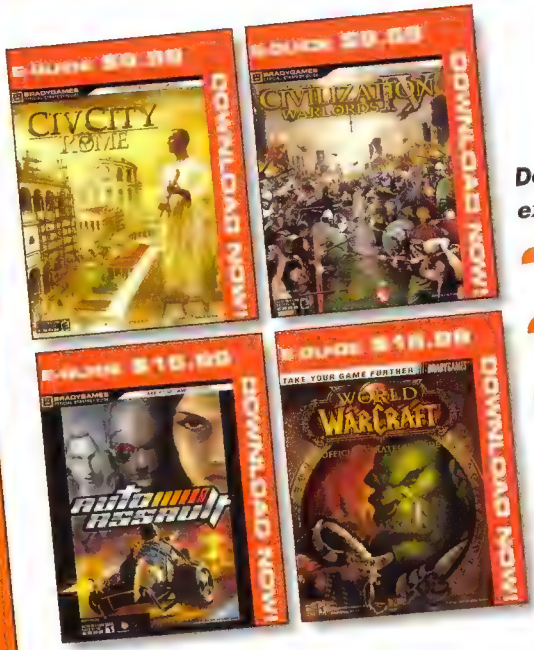

Don't leave home to find expert strategy – get it now!

- Save more than **35%** off the price of the printed books
- Instant gratification – download your E-Guide now!
- E-Guides open in the free Adobe Reader

Download today at bradygames.com/eguides

BRADYGAMES

Madden NFL 07

Summer Training Strategy Special

In honor of the start of NFL preseason play and the release of Madden 07, here are the best quick and dirty basic strategies and most important tactics to get your game up in a hurry. Now strap it up and hit somebody! *By Bones*

All commands are for the Xbox 360 version.

Offensive Xs and Os

Play Action Mayhem

(PA) after a series of runs is still the best way to

receivers wide open for huge gains as the com-

Read Defense

Pay attention to the number of defenders your opponent has lined up in the "box" (the area stretching from one offensive tackle to the other) before running the ball. A full "box" (i.e. four down-linemen and three linebackers) could be a great time to run a stretch play or halfback toss, not an inside zone play or a dive. Conversely, linebackers creeping off the edge or corner-backs playing tight to the line are signs of an outside blitz or containment play—in which case you can audible to dive or gut plays when running the ball.

Spread Out the Defense

three or four receivers) can help shift a defense in

run game, a draw play, or the occasional QB sneak

Run Out Weak Side

For huge hits (and wide open running lanes) try running a halfback lead out of the Weak-I Normal or I-Form Twin TE formations while playing as the full-back. The defense will almost always stack to the strong side, leaving the weak side poorly defended and ripe for a big run.

Forget Fullback Inside Zone Runs

Avoid playing as the fullback on inside zone plays. Controlling the fullback as a lead blocker on an inside run is very tricky—with so many players cluttering the line, it's easy to get hung up on a defender, leaving your ball carrier vulnerable

stretch and counter plays for better results and bigger hits.

trolling the ball carrier to slip through the hole you've just created by quickly pressing B. But remember to go easy on the analog stick while you switch as your ball carrier will instantly run in the same direction your lead blocker was when you switch between players.

Engineering Your Line

moves with the new Highlight stick, be very aware of what type of runner your ball carrier is. Each back will react differently to the Stick. Pay attention to your players' stats, and use your moves according to your individual strengths.

Defensive Plan of Attack

Run Out the Clock

Trying to run out the clock? You can eat up about 10 seconds of time by slowly selecting your defensive play. It might not seem like much, but keeping the clock running for even a few seconds per down can help sustain your lead over the course of a short five-minute quarter.

CPU Fake Outs

The CPU defense (or an overanxious live opponent) can easily be lured into an offsides penalty by trying to jump the snap, netting you an easy five yards. Try hiking the ball immediately on every play for several series before switching to a hard count to fool your opponent. This is usually successful two or three times per game. However, good defenses are less likely to jump in short yardage situations where an offsides call will lead to a first down.

Cover 2's Advantage

In short yardage situations against a pass-happy team, try running a Cover 2 defense to bring the cornerbacks down into the flats. They'll play tight to the line, giving you a great chance to snag an interception or crush a stretch play on

Jump the Snap

Using the Jump the Snap feature (pressing Y at the moment the ball is snapped as a defensive lineman) can be a great way to shut down the run or put some major pressure on the QB—just be sure to time it right! The CPU will use tricky

you've been successful in jumping the snap. To avoid a penalty, watch the clock. The CPU always snaps at 0:02 if the play clock is short, and rarely snaps it before 0:14, in most situations. Also, try eating up some of the play clock by slowly selecting your defensive play. This can help force the offense into making shorter and more easily predictable cadences.

Cover 3's Potential

Don't underestimate the potential of a basic Cover 3 defense. Playing as a capable middle

too deep, or the quarterback might scramble.

Special Teams Schemes

Analog Kicking Analysis

The new analog kicking controls allow for greater accuracy and finesse but require some practice to master. Rough or hurried flicking of the analogue stick will result in lost accuracy and kicks that fall short or go wide. Instead, move your thumb in a controlled, fluid motion to send the ball flying. For PAT kicks, don't bother waiting for the power meter to completely fill—you only need about 65 percent to make the extra point.

Beware Star Returners

Never kick to an awesome, Pro Bowl–caliber returner like Dante Hall. If your kicker is strong, go for the touchback. On punts, shoot for a long, out-of-bounds kick or angle it away from the returner. You won't have a chance to cause any fumbles, but you will save a weak coverage team from giving away major yards (or points!)

Buy the Official World of Warcraft Dungeon Companion at bradygames.com/codevault

PC BRADYGAMES

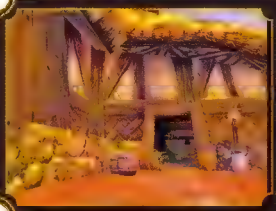

THE DEADMINES

Played & Written by: Michael "Kayal" Lummis of <Deviant> on Kirin Tor

For Alliance members who are passing their 20th level and are interested in learning about complex grouping strategies and the greater challenges of World Dungeons, there's a place that provides all that and more: The Deadmines. In the town of Moonbrook, in southwestern Westfall, there's a place of infamy where the Defias Brotherhood launches its foul plans to disrupt Stormwind's fine Kingdom. Its leader is Edwin VanCleef, a former man of esteem and respect who has turned to crime and murder most foul. To make a greater name for yourself, or simply to end his terror, gather four companions and seek the Deadmines!

DUNGEON INFORMATION

Location	Westfall
Quests	Alliance
Region	Alliance
Suggested Levels	18-23 (Full Group)
Group Allowed	5 to Quest, 10 to Raid
Primary Enemies	Humanoids
Time to Complete	2-3 Hours

GETTING TO THE DEADMINES

It doesn't take much work to reach The Deadmines. Characters are often in Westfall at earlier levels, so it's likely that you already have a fair bit of the map filled out. Even if you don't, the roads take you everywhere you need to go. Sentinel Hill (which is near the inn & flight point) is on the eastern side of the area, just off the road. From there, either take the road south then west until you reach Moonbrook or cut directly southwest from Sentinel Hill.

For Horde characters wishing to venture into Westfall, take the Zeppelin to Grom'Gol in Stranglethorn Vale. If you don't know anyone with higher level characters to help escort your group through the enemies of this area, ask a Shaman to buff your group with Water Walking and run north along the coastal waters, outside the aggro range of the enemies on the shore.

Once in Moonbrook, look for a somewhat small building on the southwestern side of town. There are Defias everywhere, but they're low level and no threat by the time a group is ready to take on this dungeon. Look inside the building in that corner of town and head into its depths. There is a somewhat substantial lead-in piece before you reach the instance itself, so warm up your group by fighting the enemies you aggro on the way in.

This lead-in area has many non-elite miners, a few patrolling elite foes, and at least four good spawns of ore (copper and tin): it's a decent place for folks to harvest material for Blacksmiths and Engineers

WHO TO BRING

The Deadmines is a very exciting instance, filled with a number of fun events and enjoyable fights. The patrols in the instance are carefully designed to be a bit tricky, especially for newcomers, and it's possible to end up with a couple of enemy groups at the same time. This makes it quite useful to have extra crowd control or tanking abilities when handling the instance. It's always great to have a Mage in here, for Polymorphing duties and added firepower. Rogues are likely to join in the fun as well (because they are useful for Sapping and DPS and because there are a number of solid drops and reward items for them in here).

POSSIBLE GROUP MAKEUP

Tank	Warrior, Druid, Paladin
Crowd Control	Rogue, Mage
DPS	Rogue, Hunter, Mage, Warlock
Healer	Priest, Shaman, Druid
Free Slot	A Secondary Tank or CC Character is Wonderful to Have

QUESTS

There are only Alliance quests for Deadmines and they can be gathered from Stormwind City, Ironforge, and Sentinel Hill in Westfall.

QUEST NAME	QUEST GIVER	QUEST GIVER LOCATION	QUEST RECEIVER	QUEST RECEIVER LOCATION	CHAIN?	MAX EXPERIENCE
Collecting Memories	Wilder Thistlenettle	Stormwind	Wilder Thistlenettle	Stormwind	Mid	1,350
REWARD: Tunneler's Boots (Mail Feet, 111 Armor, +3 STA, +2 SPI) or Dusty Mining Gloves (Leather Hands, 46 Armor, +3 STR, +2 AGI)						
Oh Brother	Wilder Thistlenettle	Stormwind	Wilder Thistlenettle	Stormwind	No	1,550
REWARD: Miner's Revenge (Two-Hand Axe, 13.0 DPS, +6 SPI)						
Underground Assault	Shaw the Shilent	Stormwind	Shaw the Shilent	Stormwind	No	1,550
REWARD: Polar Gauntlets (Mail Hands, 104 Armor +5 STR) or Sable Wand (Wand, 16.9 DPS)						
Red Silk Bandanas	Scout Riell	Atop Sentinel Hill Tower	Scout Riell	Atop Tower	N	2650
The Defias Brotherhood	Gryan Stoutmantle	Westfall	Gryan Stoutmantle	Westfall	Yes	2,600
REWARD: Chausses of Westfall (Mail Legs, 173 Armor, +11 STR, +5 STA) or Tunic of Westfall (Leather Chest, 92 Armor +11 AGI, +5 STA) or Staff of Westfall (Staff 20.5 DPS, +5 INT, +11 SPI)						

COLLECTING MEMORIES

Quest Level	14 to Obtain
Location	Stormwind
Contact	Wilder Thistlenettle
Goal	Retrieve 4 Miner's Union Cards
Max Experience Gained	1,350

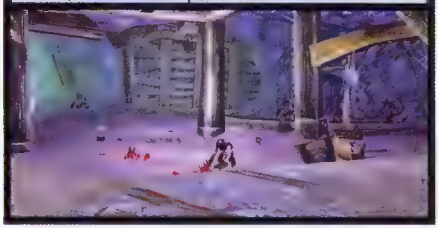

Go to the Dwarven District of Stormwind and walk to the tavern on the eastern side of the quarter (near the Hunter's Guild). Wilder Thistlenettle is in there and he gives two Deadmines quests to people who offer to help him.

This marks one of the easier quests to handle for the Deadmines, and it can be accomplished before you even enter the instance. Travel to the southern section of the mines and search the purple-colored section of the map for the many undead enemies who live there. Kill them and collect the Miner's Union Cards that drop. It should not take too long to get enough for any single member of your group. Do this while fighting back to kill the named mob for the *Oh Brother* quest.

OH BROTHER...

Quest Level	15 to Obtain
Location	Stormwind
Contact	Wilder Thistlenettle
Goal	Find Thistlenettle's Badge
Max Experience Gained	1,550

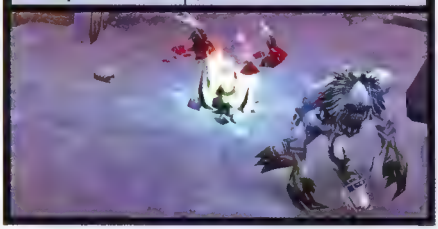

As with *Collecting Memories*, go to the Dwarven District of Stormwind and walk to the tavern on the eastern side of the quarter (near the Hunter's Guild). Find Wilder Thistlenettle.

Wilder gives you this second quest. While you're collecting the Miner's Union Cards, he wants you to keep an eye out to learn what happened to his brother (who was an explorer). Sadly, his brother came to just as foul an end as the miners, and now walks the very southern part of the outer mine as an undead monster. Look for Foreman Thistlenettle, and give him peace by destroying his undead form. Retrieve Thistlenettle's Badge, and return that to his brother after you leave the mines.

It's far easier to complete *Oh Brother* and *Collecting Memories* than the instance. A group of characters (levels 17–18) that are interested in the quest rewards can fight to the back of the mine and complete these quests.

UNDERGROUND ASSAULT

Quest Level	15 to Obtain
Location	Stormwind
Contact	Shoni the Shilent
Goal	Retrieve the Gnoarn Sprecklesprocket
Max Experience Gained	1,550

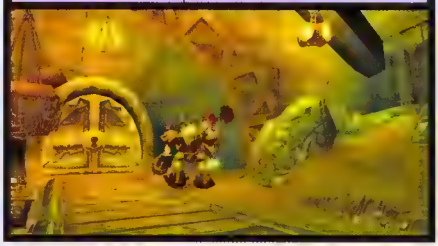

To begin this quest line, speak with Gnoarn in Ironforge; he's in Tinker Town with the refuge leaders of Gnomeregan. He'll tell you about Shoni, who lives in Stormwind and needs help with an important quest. Shoni is in the Dwarven District, standing a tad north of the Blacksmithing area.

Speak to Shoni and she'll explain what's needed to help the Gnomes keep their interesting machines up to spec. There's a functional Goblin Shredder in the Deadmines, and that means this device has an intact power supply. The Gnomes want it and Shoni wants you to retrieve it by hook or by crook.

The Goblin Shredder is inside the Deadmines instance, found about halfway through (in the Mast Room). As with the greater quest to find and kill Edwin VanCleef, you need to have allies who are experienced and trustworthy to attempt this!

RED SILK BANDANAS

Quest Level	15 to Obtain
Location	Sentinel Hill at the Top of the Tower
Contact	Scout Riell
Goal	Bring 10 Red Silk Bandanas to the scout
Max Experience Gained	2,650

Collecting the red silk bandanas is a simple collection quest that you'll complete just by going through the mines. There are plenty of Defias in the Deadmines both before you enter the instance and within. If you have a full group of five in need of bandanas, consider clearing out as many Defias as possible even before entering the instance to increase your chances that everyone will complete this quest.

THE DEFIAS BROTHERHOOD

Quest Level	14 to Obtain
Location	Westfall
Contact	Gryan Stoutmantle
Goal	Return with VanCleef's Head
Max Experience Gained	2,600

This is available at the end of a Westfall quest chain bearing the same, consistent name (*The Defias Brotherhood*). Talking to Gryan starts it off. First, fly to Lakeshire to speak with Wiley (upstairs in the Lakeshire Inn). Upon returning to Westfall, you're sent to Stormwind to talk with Mathias Shaw of SI:7 (in the Barracks in Old Town, Stormwind). The first difficult quest of the chain is given on your return: find and kill the Defias Messenger to snag an important letter.

This messenger is found between the road out of Moonbrook and the two Defias mines along the coastal cliffs of Westfall. It's a long patrol route, but it often doesn't take too long to find the Messenger (ask for help from others who may be looking and band together if you find such a group, since the drop item is shared by everyone).

The next stage is an escort quest between Sentinel Hill and a building deep in Moonbrook (the secret entrance to the Deadmines). The Defias Traitor stands near the tower on Sentinel Hill. Gather an ally or two and begin the quest. Stay close to the traitor and move along the road until you approach Moonbrook. At this point, get a bit ahead of the former Defias man and kill anything that gets in your way. Be especially quick to bring down the Defias Pillagers (they will kill the Traitor quickly if you cannot get their attention).

With the town cleared, the Traitor should arrive at the entrance to the Deadmines and show you where it is; your quest is complete. Return to tell Gryan and then gather a full force. It'll take everything that you have to enter the Deadmines and kill Edwin VanCleef. He's at the very back of the dungeon, and he's guarded by many elite foes. Imagine a fight with five enemies (all elite, and all between levels 20–22). If that sounds tough but possible, you're ready!

Follow the dungeon walkthrough to make your way back to VanCleef, kill him, and bring proof of the kill back to Gryan for one of the three fine rewards he's offering.

ENEMIES IN THE DEADMINES

GENERAL ENEMIES

NPC	LEVEL
Defias Blackguard	19-20 Elite
Notes: Stealth, Linked with Mr. Smite and Edwin VanCleef	
Defias Conjurer	15-16 Elite
Notes: Mage, Patroller	
Defias Evoker	17-18+
Notes: Mage, Patroller	
Defias Henchman	15-16 Elite
Notes: Patroller	
Defias Magician	16-17 Elite
Notes: Mage, Patroller	
Defias Miner	17-18
Notes: Non-Elite, Set Location, Pierce Armor (50% Armor Debuff, 20 Seconds)	
Defias Overseer	17-18 Elite
Notes: Patroller	

NPC	LEVEL
Defias Pirate	19 20 Elite
Notes: Patrols, Has Pet (Defias Companion Level 15, Self-Enrage)	
Defias Squalkshaper	19-20 Elite
Notes: Mage	
Defias Strip Miner	18-19
Notes: Non-Elite, Set Location, Pierce Armor (50% Armor Debuff, 20 Seconds)	
Defias Taskmaster	18-19 Elite
Notes: Patroller	
Defias Watchman	16-17 Elite
Notes: Patroller	
Defias Wizard	18-19 Elite
Notes: Mage, Patroller	
Defias Worker	16-17
Notes: Set Location, Sunder Armor	

NPC	LEVEL
Goblin Engineer	18-19 Elite
Notes: Have Ranged Weapons, Summon Pet (Remote Control Golem Level 18)	
Goblin Shipbuilder	19-20 Elite
Goblin Woodcarver	17-18 Elite
Notes: Can Use Ranged Weapons, Cleave	
Skeletal Miner	17-18 Elite
Notes: Undead, Drops Quest Item for Collecting Memories	
Undead Dynamiter	17-18 Elite
Notes: Undead, Drops Quest Item for Collecting Memories	
Undead Excavator	17-18 Elite
Notes: Undead, Cast "Call of the Grave" (Short Casting Time 1.5, Deals Damage after 60 Seconds), Drops Quest Item for Collecting Memories	

THE MASTERS OF THE DEADMINES

NPC	LEVEL	FREQUENT DROP(S)
Brainwashed Noble	14-18	Girdle of Nobles (Cloth Belt, 18 Armor, +3 INT, +2 STA), Staff of Nobles (Staff, 11.9 DPS, +2 STA, +4 SPI)
Notes: Rare Spawn		
Captain Greenskin	20 Elite	Emberstone Staff (Staff, 19.7 DPS, +5 STA, +8 INT, +5 SPI), Impaling Harpoon (Polearm, 14.4 DPS, +7 AGI), Blackened Defias Belt (Leather Waist, 45 Armor, +5 STR)
Notes: High Hit Points, Linked with Pirate Patrol, Cleave		
Cookie	20 Elite	Cookie's Stirring Rod (Wand, 22.3 DPS), Cookie's Tenderizer (One-hand Mace, 10.5 DPS, +3 STR), Cat Carrier (Siamese)
Notes: Acid Splash		
Edwin VanCleef	22 Elite	Blackened Defias Armor (Leather Chest, 94 Armor, +4 STR, +3 AGI, +11 STA), Cape of the Brotherhood (Cloak, 21 Armor, +6 AGI, +3 STA), Corsair's Overshirt (Cloth Chest, 42 Armor, +5 STA, +11 SPI), Cruel Barb (One-hand Sword, 15.5 DPS, Equip: +12 Attack Power)
Notes: Linked with 2 Blackguards, Spawns 2 More Blackguards at Low Health, Dual-Wield, High Hit Points, Drops 2 Quest Items (The Defias Brotherhood & An Unsent Letter)		
Foreman Thistlenettle	20 Elite	Foreman's Gloves (Leather Hands, 48 Armor, +5 STR), Foreman's Boots (Cloth Feet, 24 Armor, +4 STA, +2 INT), Foreman's Leggings (Mail Legs, 147 Armor, +3 STA, +3 AGI, +3 SPI)
Notes: Undead, Drops Quest Item for Oh Brother		
Gilnid	20 Elite	Lavishly Jeweled Ring (Ring, +2 AGI, +6 INT), Smelting Pants (Leather Legs, 69 Armor, +5 STA, +4 SPI)
Notes: High Hit Points		
Marisa du'Paige	18 Elite	Walking Boots (Cloth Feet, 22 Armor, +3 INT, +2 AGI), Noble's Robe (Cloth Chest, 32 Armor, +1 STR, +3 STA, +3 SPI)
Notes: Rare Spawn		
Miner Johnson	19 Elite	Gold-Plated Buckler (Shield, 471 Armor, 9 Block, +2 AGI, +5 STA), Miner's Cape (Back, 16 Armor, +3 STA)
Mr. Smite	21 Elite	Smite's Mighty Hammer (Two-hand Mace, 19.7 DPS +11 STR, +4 AGI), Smite's Reaver (One-hand Axe, 11.1 DPS, +2 STR, +1 STA, +1 SPI), Thief's Blade (One-hand Sword, 11.2 DPS, +3 AGI)
Notes: Linked with 2 Blackguards, Uses Multiple AoE War Stomps to Stun Group, Changes Weapons, High Hit Points, Can Stun w/ 2H Hammer		
Rhahk'Zor	20 Elite	Rhahk'Zor's Hammer (Two-hand Mace, 11.9 DPS), Rockslicer (Two-hand Axe, 13.8 DPS, +7 STR)
Notes: High Hit Points		
Sneed	21 Elite	Taskmaster Axe (Two-hand Axe, 19.6 DPS, +8 STA, +8 SPI), Gold-flecked Gloves (Cloth Gloves, 22 Armor, +4 STR, +3 INT)
Notes: Spawns when Sneed's Shredder dies		
Sneed's Shredder	20 Elite	Buzz Saw (One-hand Sword, 10.4 DPS, +2 STR, +2 AGI)
Notes: Patrols, Drops Quest Item for Underground Assault, Distracting Pain, Terrify		

THE OUTER MINES

The initial area that leads into the Deadmines is not an instance at all. First, you have to pass a number of miners (not elite), and a number of patrollers who are far more powerful but very low level compared to future challenges.

Miners in the area are always close to the walls and busy at work. Though it's a given that you are going to aggro many of them, these weaker enemies can be brought down quickly. The only time they pose a threat is when they join during fights against the patrolling, elite enemies in the region. Once the Miners (and future non-elite workers) in the mines join, they try to debuff people's armor, and that can be quite painful if there is already an elite Henchmen whacking you.

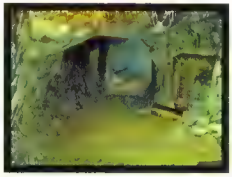

Try to clear Miners quickly and efficiently so that Henchmen who are wandering back and forth can be taken down when they're alone or only near a single Miner. At this point, a group that's serious about doing the entire Instance and all Deadmines quests shouldn't have any trouble killing several Miners and a Henchmen at the same time (future fights will be against much higher-level opponents). If your group is having problems, it's best to shoot for getting the *Collecting Memories* and *Oh Brother* quests done this time and wait a few levels before coming back.

MINING IN THE DEADMINES

There is tin and copper all over the place in this region, so feel free to take a whack at things here and there after your group has dispatched the enemies in the various caverns.

Make sure to ask the group leader if they're comfortable with that before rushing off to grab those nodes, however, since some people aren't interested in sparing the time for such things. Go with the will of the group, since it's far more important to keep everyone happy than to cause dissent before even reaching the instance.

The approach to the central cavern doesn't take very long. Patrollers have long paths, the fights are short, and there aren't special enemies with which to contend. Clear the Miners and take a look around the large cavern that soon looms ahead. The eastern path is a longer one that isn't necessary. It's the western path (to your right) that doesn't take long to reach either the branch for the instance or the tunnel into the undead area.

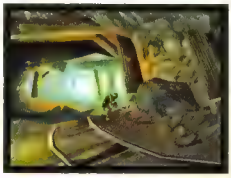

It's at this time that you start to see a tad more variety in the enemies. Defias Conjurers patrol along with the Henchmen here. That provides more potential for a couple elites in the same fight and the problem of ranged opponents. Practice group dynamics here to minimize pulls and keep the fights in areas where you can see enemies approaching.

RANGED PULLING

It's always easier to pull enemies at range. This limits the problem of grabbing extra targets due to proximity aggro. Instead, only the creatures that link with the attacked target will head over to fight you (since they are covering the distance, you even have time to react if anything unexpected joins).

Though young Mages may be eager to pull at long range with their potent bolts, it's better to have someone tough use a simple, ranged attack to get a foe's attention. This way, it is easier for the group to assign aggro to the tanks instead of fighting to peel enemies off of a caster right from the start.

When a caster engages your group unexpectedly (perhaps by wandering down the tunnel when everyone is already engaged), consider having the person being attacked pull back and continue retreating until the Mage comes into the group attack range. This way, nobody has to run ahead and aggro extra Miners while trying to stop the caster. As long as the way behind you is clear, this tactic is very sound.

THE GREAT DEPRESSION

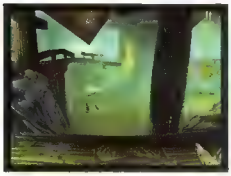

The second large cavern is dominated by a giant depression. This cavern has two Defias Magicians at the bottom of the depression and a woman named Marisa du'Paige (a rare spawn). Bring down the casters first if you wish to kill Marisa, then turn to her once the lower area is clear of these higher-DPS targets.

Another good rule that should be put into practice now, even though it isn't as important until later, is to wait each time you enter a large room and watch the enemies who are moving around. Because of the longer patrol ranges that enemies have in and around instances, a room may only have a fraction of its total defenders when you first enter it. Do these checks from time to time before advancing; once you're inside the instance, it's critical to take down patrollers before engaging in some of the larger fights, and waiting for them to come to you is the key.

UNDEAD MINERS: CHEAP LABOR!

If you're doing *Oh Brother* and *Collecting Memories*, avoid the next split to the right from the depression room (this is the tunnel that leads to the instance). Instead, take the passage on the far side of the room the leads south into the purple part of the map.

The fights are a tad more challenging in the undead area, and this makes it a bit bitter for ramping up your group (these battles are closer to what you'll see early in the proper instance). Try to interrupt the Undead Excavators when they try to cast their damage curses (or have a Druid/Mage remove the curse), and advance slowly to prevent fights from escalating in size. Pulls of two or three enemies should be quite manageable, and ranged attacks ensure that those numbers don't blossom.

Deeper into the southern part of the caverns are more concentrated undead. If there's anyone of slightly lower-level in the group, make sure they don't stay near the front of the party and accidentally aggro enemies in the tunnels.

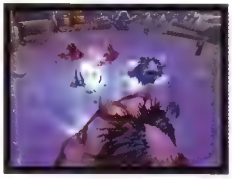

While killing the undead, look for the Miner's Badges. They drop about one time for every four kills. If your entire groups needs to do this quest, it may take some time to complete everything, which is why a number of people come here to do that quest before even considering going after VanCleef

At the back corner of the undead section is a small, open area with Foreman Thistlenettle. It's pretty easy to grab him with only a single add. Killing this poor creature and looting it completes your requirements for *Oh Brother*.

TO THE INSTANCE!

There are Watchmen and Magicians patrolling the passage that heads west toward the instance. Take this route from the depression chamber and look down (to the right) when you come to a small bridge. The glowing, blue portal below is the gateway into the instance. Enemies can't follow you through that from either side, so it's perfectly side to drop down and rush through if you want to avoid a couple encounters. Otherwise, slay the Defias Workers as you come to them and keep an eye out for the wandering casters.

THE INNER MINES

Patrols are more frequent, complex, and dangerous from this point forward. The higher-level elite and generic enemies inside the instance make it important to pay close attention to what's nearby. Add to this that there are specific points where patrols spawn behind you, and it's clear that your group needs to be serious from this point forward.

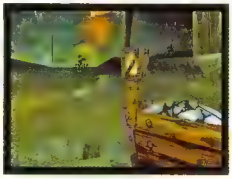

There are many Defias Miners in the entry. These are higher in level than the workers you fought previously, and their more powerful armor debuff adds immense pain to attacks if your lead tank is affected. Pull warily to create pockets of open area for safe fighting against patrols, then wait for the Overseers to come to you. Try to make even more room before going after Evokers, since they bring range and even more DPS to a fight.

The good news is that the way forward is linear, so you won't have to worry about taking the wrong path or making mistakes in that sense. Clear the first room, move on to the open chamber beyond, and repeat the process. Critters (rats to be specific) skitter around the floor, and can be used for rage or similar such benefits when between fights. The open chamber has three patrollers (two Overseers and an Evoker).

HE CERTAINLY ROCKS

The small, red room at the end of the long tunnel has a powerful Ogre living there. Rhahk'Zor is Level 19+ and has enough hit points to last for quite some time against similarly-leveled opponents, or even those who have substantially outleveled him. Notice that there are two Syndicate Watchmen here as well; they're linked to Rhahk'Zor (any pull will bring all three of these foes).

Bring down the Watchmen with concentrated attacks as soon as your tank has secured aggro, and make sure to eliminate their DPS from the battle quickly. Rhahk takes more time, and in this case that means he's better saved for last. Still, see that he's properly debuffed the whole way through (Demoralizing Shouts, a Thunder Clap, Curses, and any class stuns).

Rhahk'Zor may be tough, but he can't stand up forever once his allies are gone and he's isolated. Stack on as many DoTs as possible, since the fight is long and they provide efficient damage, then keep mitigating as much damage as possible. If your healers tap out of mana, shift aggro onto decent secondary tanks or even the poor leather wearers to keep from having your main tank go down (this person can always run off until aggro is changed). Once Rhahk dies, the door into the eastern hallway opens.

WATCH FOR PATROLS

This is a good time to wait for the patrol that's soon to come from behind while you gather your strength. The patrols often come just as you're heading into a new area after opening a door.

TOWARD THE MAST ROOM

There isn't much new material to worry about while you take the winding tunnel down to the Mast Room in the south. Yet, the small route on the left (halfway down) has a loot mob that is worth fighting. Look town this thick tunnel of Defias Miners and kill Miner Johnson, who is 19+. The Evokers and Overseers in the area aren't terribly powerful compared to the fights ahead.

MOVEMENT DEBUFFS WORK!

The enemies are packed closer together in this hallway, and that raises the chance for a running opponent to find allies. Because of this, it's wise to debuff their run speed early and often. This doesn't take much rage or mana, and even a single case where it prevents an unwanted battle pays for the entire practice.

Down in the south, the hallway ends at a door than can simply be right-clicked to open the way. This reveals the first part of the Mast Room, a place of intense combat. Goblins are busy in here at all times, working on the many projects needed to keep VanCleef's ship in good repair. These Goblins have throwing axes and have learned to support each other well. Expect to fight multiple enemies simultaneously. Combine that with their ability to Cleave and your group suddenly is taking more damage than before; watch out!

Even the first fight in the room is tough because it's almost certainly though you are going to get three Goblin Woodcarvers. Have people in lighter-armor stand back to avoid being the Cleave targets, and (if at all possible) have the main tank hold aggro fiercely to prevent those guys from peeling onto your healers. If said tank is a Warrior, use AoEs early to grab aggro and build fast rage from the many incoming attacks (Demoralizing Shout, a single Thunder Clap, then move into Defensive Stance and immediately Taunt anyone who peels). For tanks with healing (Paladins, Druids, and very explorative Shamans), the use of healing to restore health and get back aggro is effective.

East in the room is the patrolling Shredder that people need to destroy for the Underground Assault quest. Sneed's Shredder is well-constructed, at Level 20+, and can debuff casters with Distracting Pain for a 35% Casting Speed decrease.

Pull the Shredder when it's away from other Goblins (or pull the Goblins and entirely clear the room while the Shredder is away) then fight it in a cleared area. When the machine is destroyed, Sneed himself will pop out of it and attack your group. Easily killed, the Goblin may drop goodies. His Shredder has the Power Core that you seek. During the fight, use armor-reducing attacks heavily to improve melee damage against the Shredder, since it has both high hit points and armor. The far doors out of the Mast Room open after Sneed is killed.

THE GOBLIN FOUNDRY

Before reaching the large Goblin Foundry ahead, there are a few more Human patrols to eliminate. Heed this warning, there is a large patrol in front of you with Taskmasters and an Evoker. Yet, there is also a patrol with Overseers and an Evoker that spawns back before the Mast Room and comes down the tunnel behind you. Clear the early part of these passages and ambush the patrols (don't get caught fighting extra Strip Miners and let multiple wanderers hit you from both sides)

There's much more potential for ranged attacks in the enemies here, since there are Taskmasters, a few Goblin Woodcarvers, and some casters. That makes it all the more important to clear space and have tons of room before major battles. Debuff and ravage all fleeing opponents, as before.

The next door opens into the Foundry. The Goblin Craftsmen on the ramp down don't seem too tough when they aren't using Melt Ore on you, but that AoE hurts (140 damage over time and a 30% movement debuff). Get a strong feel for these rascals as you move down the ramp, and resist any urge to simply jump down to the feel before. Fight all targets methodically and be patient. The Foundry seems simple, but the room is just waiting to have things go wrong for you.

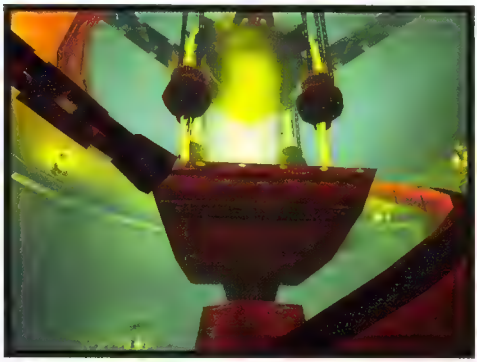

Toward the floor, you start seeing the Goblin Engineers; those guys are pet users, and they bring Level 18 Remote Control Golems into the fray. Engineers also have guns to attack from range (and all of your enemies run when badly wounded). You're probably starting to see how things can go poorly in this room, since the enemies have AoE, range, go for help, and have plenty of backup. Take out the Engineers before even worrying about their pets! They'll just bring another pet to bear if you destroy their first one.

ENGINEERING SUPPLY CRATES

There are a couple spawn points for Engineering Parts boxes in the Foundry. Look for these while heading through for some free items!

Take out foes near the wall and up on the inner circle of the room and pull them back near the ramp each time (giving you more space to react when they flee). Use interrupts to prevent as many Melt Ore attacks as possible, and make your way around to the north end of the chamber.

JUST IN CASE

You probably don't need it, but there is a fully-functional anvil in the Goblin Foundry. If anyone in the group needs a bit of extra equipment, ammunition, or whatever else made, this is the right time and place to deal with it. It also provides a perfect chance for ore collectors to open up a little space in their inventory if they're holding multiple stacks of the same type of ore.

Before the next set of doors is Gilnid the Smelter; this large Goblin brings whatever allies are close to him when pulled, but that won't be too bad as long as you cleared the area well beforehand. The fight itself isn't too bad because it's all about the situation. Gilnid isn't very powerful at all, but his ally potential means a great deal. Without the room cleared, your group would end up in a swarm that has AoE potential and debuffs! Not good, and not safe in the least.

ALMOST TO VANCLEEF'S HIDEOUT

Taskmasters and Strip Miners guard the last stretch of the formal mines. Pull the Taskmasters into cleared areas by having a single, tough character shoot and retreat past the group (as you practiced earlier in the dungeon). This prevents the Taskmasters from bringing a bunch of extra Strip Miners to each fight

An especially deadly patrol with a Defias Wizard and two Defias Taskmasters is out there, so stay at high health and mana while drawing them forward. These three patrol the entire corridor; once you have a clear section, wait for them to come over to you. A single Overseer is also patrolling and should be stomped any time he is clear of major reinforcements.

WATCH YOUR BACK

With larger patrols being around, it's better than ever to watch your back. This section of narrow corridor makes it impossible to avoid a wandering group that wants to pass through, and you certainly don't want them doing that when you are fully engaged. With the front part of this corridor cleared, wait and ambush all those patrollers before advancing.

The last set of doors is at the end of the tunnel. Though a Rogue can pick the locks there, it's more fun to use the cannon nearby. Search the northern cubby that is just a short run back from the door; there's a barrel of Defias Gunpowder there. Take the powder and have the person who steals it load the cannon at the end of the tunnel. The process is fun to watch and gets the door open in a serious fashion.

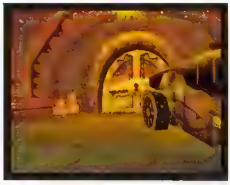

Two Defias Pirates rush to see what all the commotion is about when you open the doors, and this is a great time to see how they fight. The Pirates have Level 15 Companions that fight alongside their masters. These pets can Enrage and deal some damage, so it's not like they are a total joke (though the sounds they make are hilarious during the battles).

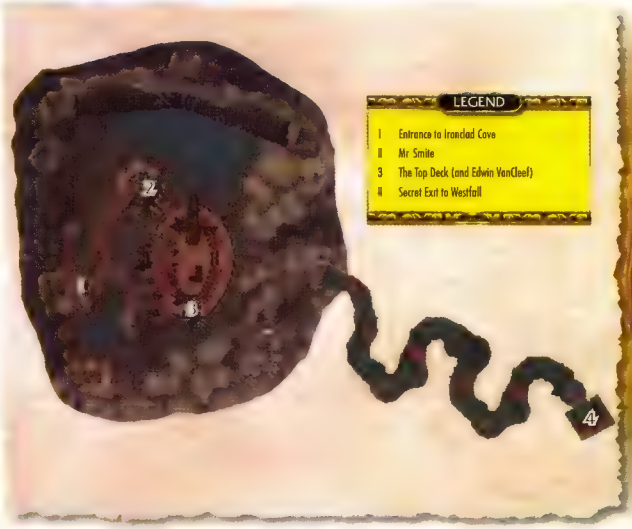

Once you get onto the docks, it's quite easy to see where you're going. That said, there are a few enemies of interest to the sides if you desire to kill everything that moves in this dungeon. Up on the rocks are Goblin Shipbuilders (they are often Level 19+ and aren't nearly as vicious as some of the other elites in the area).

Patrolling the piers are Pirates (with more birds), and Squallshapers (Mages with Frost Armor, Fire Blast, Frost Nova, and adequate hit points for casters). Stick with ranged pulling and move toward the end of the docks. There is a ramp onto the scaffolding around the ship. Don't walk directly up to this yet. There are two stealthy Defias Blackguards standing by the base of this, and they are fully linked with the Tauren Warrior named Mr. Smite who stands at the top. Buff, restore all hit points and mana, and get any bombs or other goodies onto your quickbars before triggering this intense fight. Mr. Smite doesn't pull any punches.

SHORTCUT TO MR. SMITE

If you want to avoid the pier, simply drop in the water and swim as deep as possible and head to Smite's location. There's a piece of land that allows you to get back on the pier without having to deal with the Pirates and their annoying little birds. Having a Warlock in the party casting Demon Breath is a great chance to avoid a bunch of battles if you're in a hurry.

MR. SMITE

Here's what to expect from the dark-furred Tauren when you begin to fight. Mr. Smite rushes down once the Blackguards are engaged, so hit those lower two with everything you have as quickly as possible. Try to kill the Blackguards without any delay, and let your main tank grab Mr. Smite and the second Blackguard as soon as possible. Don't even try to deal damage to the big guy until the others are down, because he loves to use War Stomp and Stun hapless parties once he starts getting hurt.

With the Blackguards dead, stack DoTs, armor debuffs, and any other goodies onto Mr. Smite. He'll do his first AoE Stun and grab better weaponry after he's taken about one-third of his health. At this stage of the fight, unleash any extra Stuns, Bombs, and other items to make sure that Mr. Smite has fewer options. Then, when the Tauren is down to about one-third of his life, he'll Stun everyone again and grab his two-handed hammer. Now he can do cruel things. Do whatever it takes to finish off Mr. Smite without letting your healer go down. Trade aggro, use healing potions, and keep your fingers crossed.

There are still a few tough fights ahead, but only VanCleef himself can rival the battle you just survived. Rest and cheer your group onward, because it's likely that everyone will succeed at this point.

Climb the scaffolding and fight the remaining Pirates and Squallshapers. There are wandering Shipbuilders as well, but none of this is too bad as long as you look carefully before climbing each level of the scaffolds.

At the top level, parallel to the deck of VanCleef's ship, there's another fight with these general Defias troops. Try not to approach the ship itself while fighting, since Captain Greenskin wanders up there with two buddies. Stay away from that cluster while clearing the scaffolding, then wait for full rest before attacking Captain Greenskin.

The Captain has a Pirate and a Squallshaper with him. Attack the Squallshaper first, for the faster kill, then kill Greenskin second. He has tons of hit points and a Cleave that just isn't fun to see land. Stay away from the small structure on your right while fighting, since Edwin himself is in there, and the worst thing of all would be to draw him out prematurely (though there's enough room that it's unlikely to occur).

EDWIN VANCLEEF

VanCleef is tough. Do not underestimate him or the damage he can withstand; this is a foe who can dish it out and take it as well. Beyond that, there are two Defias Blackguards at his side at all times; later on in the coming fight, two more will arrive, so there are considerable numbers to face here.

The battle itself is not as intricate as the skirmish against Mr. Smite, but there are ultimately five, elite enemies involved and VanCleef does enough damage to make this a battle of attrition. Make sure all potion cooldowns are completed and that your tanks are ready to do everything in their power to survive, hold aggro, and keep as little pressure on the casters as possible early in the fight.

Have secondary healers do the restorative work early in the battle unless things get dire while the tanks build momentum. Kill those two Blackguards first, since it's going to be a long haul and their damage will add up. Those who have damage-efficient DoTs and such should slap them on both Blackguards, and even VanCleef as well (so long as the main tank has solid aggro). This leads to a faster kill of the peripheral fiends.

After the Blackguards drop, turn all firepower onto VanCleef. This is a dead run to kill the guy now, and even when he summons two more Blackguards (at one-third health or thereabout) it's worth sticking on him. Start with any good Stun effects early on, when there are all three targets, and use any additional Bombs/Abilities once the new Blackguards join the fight. When VanCleef finally falls, turn to his second pair of defenders and kill them.

IT'S NOT PRETTY

In a worst-case scenario (where the group isn't going to be able to survive against VanCleef and all four defenders), slay VanCleef first and have everyone grab his head immediately to ensure that the quest is complete. That isn't a pretty way to get things done, and it's almost a certain way to end up with the wrong person getting a superior item drop, but an under-leveled group might have to make such a sacrifice if they feel like the battle is going to turn against them.

Search VanCleef's body to take the Unsent Letter (involved with a Stockades quest chain for the future) and the head of this foul villain. This proves that your group was able to defeat VanCleef and end his traitorous reign.

On the eastern side of the ship, the docks lead to the far side of the cavern. Few enemies are there, but one of the more amusing fights is against a Murloc (Cookie), who drops a very high-DPS wand or mace (you just have to equip the mace). Though the fight is often short against this gurgling monster, his Acid Splash does more than enough damage to give people some pain if the entire group stands close enough to be affected by the AoE.

Once off of the docks, there is a small camp on the rocks below. More importantly, a tunnel leads east and back out of the instance. This dumps the group into a cave that is west from Moonbrook. You won't be able to return to the Instance once you leave the mines, so only take this way out if you are truly interested in leaving.

You won't be able to return to the Instance through this exit, but that shouldn't be a problem because at this point you and your party have defeated VanCleef and ended the Defias threat in Westfall. Thanks to you, the kingdom of Stormwind will sleep a little softer tonight. All hail!

Written by Edwin Kern, Chris Koschik, Michael Lummis, Tyler Morgan, Ken Schmidt and Danielle Vanderlip

© 2006 Blizzard Entertainment, Inc. All rights reserved. Warcraft, World of Warcraft and Blizzard Entertainment are trademarks and/or registered trademarks of Blizzard Entertainment, Inc., in the U.S. and/or other countries. All other trademarks referenced herein are the properties of their respective owners.

Check out bradygames.com/codevault to save an extra 10% on all BradyGames Official Strategy Guides featured in this issue!

Buy the Official Street Fighter Alpha Anthology Strategy Guide at bradygames.com/codevault

BRADYGAMES

RYU

Ryu's Objective

A well-balanced character with few weaknesses, Ryu can be played in a variety of ways. Even still, his strongest asset is his mid-range capabilities, which largely revolve around his Hado Ken. When utilized correctly, the immense pressure Ryu can apply to an opponent on the ground slowly pushes an opponent towards a corner. Once cornered, his plethora of corner based Variable Combos become available to him. Many of these Variable Combos can eliminate 80% of your adversary's life bar in a single stroke. Because of this, your goal when playing Ryu is to corner your opponent.

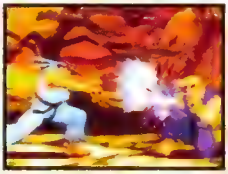

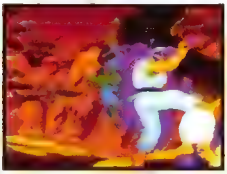

Special Attacks

ISM Availability	Name	Command
	Hado Ken	↓↘→ + Any Punch
	Hado no Kamae	↓↘→ + Select
	Shakunetsu Hado Ken	←↙↓↘→ + Any Punch
	Shoryu Ken	→↓↘ + Any Punch
	Tatsumaki Senpu Kyaku	↓↙← + Any Kick (may be performed while jumping)
	Seichu Nidan Tsuki	→ + HP
	Sakotsu Wari	→ + MP
	Senpu Kyaku	→ + MK

Super Combos

ISM Availability	Name	Command
	Shinku Hado Ken	↓↘→↓↘→ + Any Punch
	Shinku Tatsumaki Senpu Kyaku	↓↙←↓↙← + Any Kick
	Metsu Shoryu Ken	↓↘→↓↘ + Any Kick (Level 3 only)
	Shin Shoryu Ken	Connect the Messatsu Shoryu Ken from as far away as possible.

How to Accomplish Ryu's Objective

Option 1: Establish Ryu's mid-range offense

Stand just outside of your opponent's maximum attack range. Adjust your position to match theirs when they move around. From this distance, Ryu's Hado Ken cleanly beats most low attacks while also being very difficult jump over on reaction. Anticipate when your opponent may try to attack then throw a HP Hadu Ken. Fake Hado Kens by whiffing an occasional LP. This may trick your opponent into jumping towards you. If they jump, counter it with a late Shoryu Ken. If they don't take the bait, immediately throw another HP Hado Ken to push them away from you. Blocked or not, every Hado Ken that isn't jumped over pushes them closer and closer to the corner. Throw in the occasional Senpu Kyaku to go over anticipated low attacks and crouching HK to punish any missed moves you see. The only thing you need to be cautious of is Super and Variable Combos used to punish your Hado Kens. If your opponent has Super Meter, play cautiously and whiff standing LPs to bait a sporadic attempt to counter your projectiles.

Basic Strategy

Offensive Notes

Ryu's close range offensive capabilities revolve around his crouching LK x 2 opening. Crouching LK can be canceled into the majority of his special attacks for a variety of easy to perform combos. If crouching LK x 2 is blocked, use the extended Blockstun after the attack recovers to initiate a secondary attack. The following illustrates what options to take depending on whether or not crouching LK x 2 connects.

Crouching LK x 2

If it connects:

1. Chain the second crouching LK into crouching LK ⇨ HP Hado Ken or a Level 3 Shinku Hado Ken.

If it's blocked:

1. Walk up and Punch throw your opponent

2. Walk up crouching LK (Counter Hit), link crouching MK ⇨ HP Hado Ken or Level 3 Shinku Hado Ken.

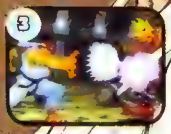

3. Crouching MK ⇨ HP Hado Ken.

4. Senpu Kyaku.

Defensive Notes

Both crouching HP and standing HK work well as anti-air maneuvers. Crouching HP is better suited for closer jump attempts, while standing HK is more useful against jumps from further away. If you have the dexterity to do it, crouching HP can also be canceled into a LP Shoryu Ken for a 2 hit air combo. In tighter situations where there's not enough time to execute a normal attack, the Shoryu Ken is your main defensive maneuver. It works well as anti-air (If done late) and as a reversal on wake up.

ISM Specifics

X-ISM

X-ISM's high damage output gives Ryu a huge damage boost, making every anti-air Shoryu Ken you land deal a whopping 20%. The X-ISM chain system even gives Ryu a small boost in combo potential. However, the loss of the Senpu Kyaku hurts his mid-range capabilities.

A-ISM

At a mere Level 1, the Shinku Tatsumaki Senpu Kyaku is almost the perfect reversal. It has a long enough invulnerability window to beat most attacks while also being completely safe to punishment when blocked. At Level 3 this attack can even be juggled after near corners for extra damage.

V-ISM

Although Ryu doesn't have a consistent Variable Combo mid-screen, his confusion VC, topped with his several corner only VC's, more than make up for the loss. His corner VC's alone can demolish 60–80% of your opponent's life bar in a single combo.

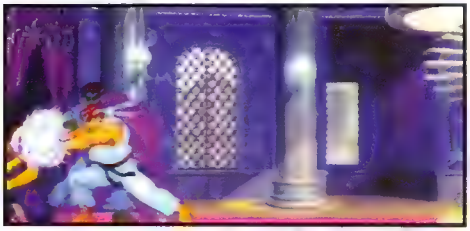

Advanced Tactics

Senpu Kyaku Cancellation

Ryu's ➡ + MK command attack is a highly versatile poke. It flies over low attacks while moving you forward. The recovery of this attack can also be canceled into a special attack. This enables you to combo a Shoryu Ken after it if the Senpu Kyaku happens to hit. Additionally, although the Senpu Kyaku leaves you at a very slight disadvantage when blocked, the ability to cancel the recovery makes it risky for your opponent to use the disadvantage to stage a counter attack. Because of the risk, your opponent won't be willing to attack after the Senpu Kyaku often, allowing you to occasionally go for a throw or a Counter Hit combo afterwards. This makes the Senpu Kyaku a valuable tool when applying pressure to your opponent at mid-range.

Tatsumaki Senpu Kyaku Mobility

You can use the jumping version of his Tatsumaki Senpu Kyaku (↓↙← + HK) to propel Ryu across the screen forwards or backwards. This is useful for quick retreats or effortlessly escaping corners when your opponent is closing in on you. The command to perform the Tatsumaki Senpu Kyaku the absolute second you leave the ground for a jump is different depending on the direction you want to travel. To fly forward, perform the command ↓↙←↗ + HK. To fly backwards, input ↓↙←↖ + HK. In either case, the command must be performed quickly and smoothly for the aerial Tatsumaki to initiate properly.

Ryu Confusion VC

Mid-screen, activate a Variable Combo directly next to your opponent with MP + MK, then combo crouching MK ⇨ crouching HK ⇨ LP Hado Ken (misses) ⇨ ➡ + MK (misses). After the Senpu Kyaku whiffs, your Variable Combo shadow eventually throws a LP Hado Ken. The projectile meets your opponent just as they start to stand up, making it difficult for your opponent to attempt a reversal or distinguish what sort of offensive actions you're making. You have several options at your disposal once you recover from the Senpu Kyaku. The follow illustration shows the options available to you. If any of these options hit, link into another crouching MK ⇨ HK ⇨ LP Hado Ken to restart the confusion trap.

Crouching MK → Crouching HK → LP Hado Ken → Senpu Kyaku

1

Jump forward and perform a late jumping HK. Hits your opponent from the front.

2

Jump forward, do nothing, then do crouching MK ⇨ crouching HK ⇨ LP Hado Ken. Connects when opponent is afraid of the jumping options.

3

After the first Senpu Kyaku recovers, perform another Senpu Kyaku. This causes your enemy's control scheme to reverse just as the Hado Ken hits them from behind.

1st Player Crouch Cancel Infinite

Ryu's ground-based corner VC (#1 in the Variable Combo section) can transition directly into a Crouch Cancel infinite combo. This only works on the 1st player side. To do so, perform the VC until your super meter drains to 30% or lower, then when the Senpu Kyaku segment comes up, Kara-Cancel it *before* it hits into a HK Tatsumaki Senpu Kyaku. Immediately after the Tatsumaki recovers, jump forward and perform jumping MP (Crouch Cancel landing) until your opponent becomes dizzied.

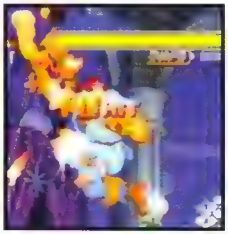

Written by Adam Deets and Joe Epstein

STREET FIGHTER® ALPHA ANTHOLOGY ©2006 CAPCOM U.S.A., INC., ©2006 CAPCOM CO., LTD
ALL RIGHTS RESERVED. STREET FIGHTER is a registered trademark of CAPCOM U.S.A., INC.
CAPCOM and the CAPCOM LOGO are registered trademarks of Capcom Co., Ltd.

Check out bradygames.com/codevault to save an extra 10% on all BradyGames Official Strategy Guides featured in this issue!

Combos

ISM Availability	Command Sequence
	Cross up MK, crouching LK x 2~3 ⇨ LP Shakunetsu Hado Ken or Level 1~3 Shinku Hado Ken.
	Jump in HP, crouching MP ⇨ HK Tatsumaki Senpu Kyaku.
	Crouching LK X-ISM chained into crouching HP ⇨ MP Shakunetsu Hado Ken or Shinku Hado Ken.
	Counter Hit crouching LK, link crouching MK ⇨ HP Hado Ken or Level 3 Shinku Hado Ken.
	While opponent is cornered, jump in HP, crouching HP ⇨ Level 3 Shinku Tatsumaki Senpu Kyaku, juggle with an immediate crouching MP ⇨ HK Tatsumaki Senpu Kyaku.

Variable Combos

#1) Corner

LP + LK activation, (HP Hado Ken ⇨ standing HP x 2 ⇨ HP Hado Ken ⇨ ➡ + MK) x N.

#2) Corner

LP + LK activation, HP Shoryu Ken (standing HP ⇨ HP Hado Ken) x N.

#3) Guard Crush

Any activation, (HP Hado Ken ⇨ ➡ + MK) x N. Shift into corner Variable Combo #1 or #2 after Guard Crush.

Buy the Official Cars Strategy Guide
at bradygames.com/codevault

BRADYGAMES

Tractor Tipping

This challenge is accessible after completing Radiator Cap Circuit. Pull into Mater's Tow yard, stop in the target ring, and select the Tractor Tipping event. There are eight consecutive levels of Tractor Tipping.

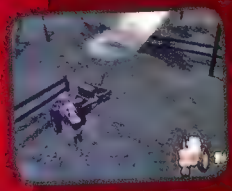

You control Mater (the old tow truck) in the Tractor Tipping levels. The rules are the same for each level: Tip all sleeping tractors and avoid the searchlights and Frank (the combine). If you're in a search light, Frank gets angrier and his meter rises. When he's at his angriest, this meter maxes-out and you lose. The meter drops as he calms down. Avoid Frank's headlights or you lose immediately. Use the control stick to move in any direction. Tilt it in the desired direction to control steering and acceleration. Press the button you usually use for acceleration to honk and wake the sleeping tractors. The noise startles them and they tip vertically on their back wheels. You must be close to and on the same level as the tractors to tip them.

Award Info

Level	Trophies Awarded
1	x 1
2	x 1
3	x 2
4	x 2
5	x 3
6	x 3
7	x 4
8	x 4

THIS CHALLENGE IS UNLOCKED BY:

Finishing in third place or better in the Radiator Cap Circuit

BEATING THIS CHALLENGE UNLOCKS:

Trophies Only (20 in all)

Also unlocks "Doc's Lesson: Powerslide" if "Sally's Sunshine Circuit" is not completed first

TRACTOR TIPPING LEVEL 1

You have three minutes to tip seven tractors. You need just over a minute to complete this introductory level. Tilt the movement stick and go! Follow the route on the map for the most efficient path through this field. Avoid running into Frank (the harvester) or passing through his headlights. If you're caught, you must restart the challenge from the beginning and all tipped tractors fall back asleep. Look for the "ZZZZ" floating above the snoozing tractors to quickly find them in the dark field.

The tractor on the small, raised part of the field **(5)** must be tipped just like all the others—you must face the tractor closely and honk. To do this, drive up the ramp and meet it on its own level. You cannot tip a tractor while on a different terrain level, no matter how close you appear to be to it.

TRACTOR TIPPING LEVEL 2

In the second level, you have three minutes and eight tractors to tip. You must also now contend with spotlights. If caught, spotlights slowly fill your Frank Awareness gauge. Stay there too long and the gauge fills completely. If this happens, the result is the same as being caught by Frank. Once you escape the light, the gauge lowers…slowly. On the other hand, you'll fail the mission the moment you enter Frank's headlights or run into him. So, you *can* get away with driving through spotlights, but only if you're quick about it and have enough room in the awareness gauge to handle a little more red.

There are spotlights located next to most of the tractors in this level. On a narrow road, there's usually a cutout area that is safe from the roving beam of light. Use the course drawn on the map for the best path through the field. Tractor **(8)** should always be the last tractor you tip, regardless of the order in which you choose to tip them. This tractor can only be reached by following the long, well-lit rut. Time your passage through the rut to avoid the two spotlights. And use the cutouts along the rut to avoid the spotlights.

TRACTOR TIPPING LEVEL 3

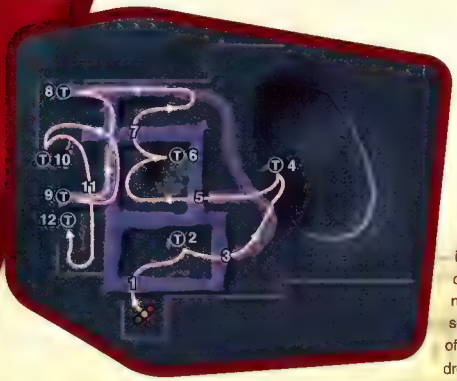

You have three minutes to tip seven tractors. This course is more challenging to navigate because of the addition of push carts. You are confronted with one of these carts **(1)** at the beginning of this challenge. The carts are used to cover the deep dirt roads. Once a cart is pushed into a rut, you can drive over the cart using it as a bridge to the next plateau. The faster your speed as you bash into the back of a cart, the more quickly it'll drop into the rut. Sometimes you may not be able to build up enough speed because of limited room. If this happens, push the cart from behind while scraping your front bumper from the left end to the right end of the cart and back again. Continue this back and forth scraping movement until the cart drops into the rut.

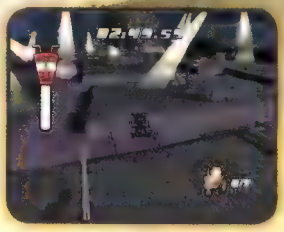

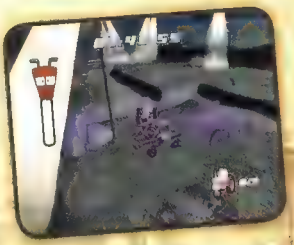

After pushing the second cart into the rut **(3)** honk at the first tractor **(2)** and then drive across the second cart. Tip the second tractor **(4)** and push the third cart into the rut **(5)**. Drive around the tree and shrubbery and tip the third tractor **(6)**. Push the next cart into the rut **(7)** and drive through the northernmost rut. Tip the fourth tractor **(8)** when the light is behind it, and then take off through the rut turning right at the intersection.

Pass the exit slope and turn into the second one to tip the fifth tractor **(9)**. You must tip this one before pushing the next cart or you'll block it off. Turn back through the rut and take the first slope you passed at the sixth tractor **(10)**. Push the last cart **(11)** into the rut and avoid the last spotlight as you round the shrubbery and tip the final tractor **(12)**.

TRACTOR TIPPING LEVEL 4

CHAPTER 1 SPONSORED BY:
LIL' TORQUEY PISTONS

Again, you have three minutes to tip seven tractors while avoiding spotlights and Frank. The carts figure into the challenge of this level as well. Follow the route marked on the map. After circling the perimeter counterclockwise to tip the first three tractors **(1, 2, & 3)** head back out of the narrow pathway and push the cart **(4)** just enough to allow you to enter the lower dirt path.

Follow the path around to tip the fourth tractor **(5)** and then backtrack out of the rut the way you entered. Next, push the cart **(4)** into the rut and tip the fifth tractor **(6)**. Cross the cart you pushed into the rut and tip the sixth tractor **(7)**. Back out of the narrow path and circle around the smaller dirt road to find the entrance, avoid the spotlight using the cutout and tip the final tractor **(8)** at the end of the road.

TRACTOR TIPPING LEVEL 5

In this challenge you have three minutes to tip six tractors. Sounds easier, but it's not… this course is more difficult to navigate than the last one. Begin by tipping the first tractor **(1)** to your right when the spotlight is away from the fence opening. Move out quickly to avoid Frank, who's on his way. Follow the route marked on the map around the next fence into the small yard with the second tractor **(2)**. Back out the way you came and head up the middle island's access ramp **(3)**.

Avoid the many island spotlights as you make your way around the center fence and reach the third tractor **(4)**. Tip it. Exit the island the same way you came, using the access ramp **(3)**. Head across the field and find the entrance to the narrow pathway **(5)**. Follow the path while avoiding spotlights to tip the fourth tractor **(6)**. Continue following the same narrow pathway, using the nook **(7)** to avoid a spotlight to reach the clearing and tip the fifth tractor **(8)**. Frank can catch you while in the nook **(7)**, so be careful here. Push open the nearby gate **(9)** to reach and tip the final tractor **(10)**.

TRACTOR TIPPING LEVEL 6

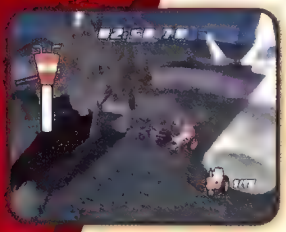

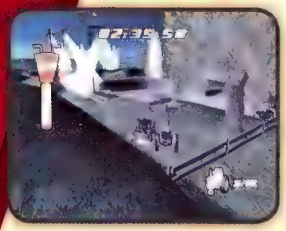

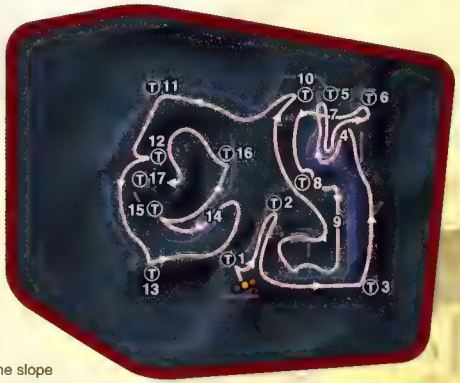

You have three minutes to tip 13 tractors in this level. Begin by tipping the tractor **(1)** dead ahead, and then sneak through the narrow pathway between ledges to tip the second tractor **(2)** in the next clearing. Double back and take the narrow, spotlight-ridden pathway to the third tractor **(3)**. Tip it and head north, avoiding spotlights near the small fence. On the left side of the fence are a small cart **(7)** and a slope **(4)** leading down into the rut. Take the slope down and head right to tip tractor four **(5)**. Double back up the slope **(4)** and tip tractor five **(6)**.

Push the cart **(7)** into the rut and cross over to the next pathway. Head left and tip the sixth tractor **(8)** when the spotlight is clear. Push the next cart **(9)** into the rut and cross to the next pathway. Avoid all the spotlights as you circle around to the down ramp to the lower field. Cut through the ledge and the tree and continue north to tip the seventh tractor **(10)**.

Now circle around the large island and tip the eighth tractor **(11)**. Quickly tip the ninth tractor **(12)** when the light is away (a small window of opportunity). Continue counterclockwise around the large island and tip the next tractor **(13)**. Continue in the same direction around the center island and access the up ramp **(14)**. Tip the first tractor at the top of the ramp **(15)** and then turn back, pass the ramp, and tip the next tractor **(16)**. Head down the large slope and turn left. When the spotlight is away, push the cart **(17)** across the rut and then cross and tip the final tractor.

TRACTOR TIPPING LEVEL 7

You have two minutes and five seconds to tip eight tractors. This course is extremely linear; there's only one path to take to reach each tractor and Frank is chasing you the entire time. You need to stay ahead of him.

Allowing him to pass while you hide in a nook is not an option…you'll run out of time trying to get by him again. Follow the route on the map. You must pass and double back around a barrier of bushes to reach each of the sleeping tractors. The final tractor **(8)** is on a raised dirt path at the end of the narrow, spotlight-laden pathway.

CHAPTER 1 SPONSORED BY:
LIL' TORQUEY PISTONS

TRACTOR TIPPING LEVEL 8

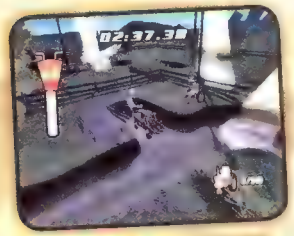

The final level of Tractor Tipping presents you with 10 tractors to tip in three minutes. This is the toughest of all missions. Begin by entering the lower dirt path you begin beside and use the first nook **(1)** to hide from the spotlight. When it passes, move out of the nook and continue along the low dirt path to the next nook.

Tip the first tractor **(2)**, then drive to the end of the dirt path and tip the second tractor **(3)**. Turn around and head up the slope and onto the plateau. Push the cart **(4)** over the road, but don't cross yet. Instead, tip the third tractor **(5)** first. Cross over the cart **(4)** to the next area and access the dirt road

Follow the dirt road using nooks **(7 & 8)** to hide from the two spotlights along this path. Whip around the bushes and tip the fourth tractor **(9)**. Follow the route on the map to the next large field. Avoid the entry spotlights and Frank, who is moving around this area. Tip the fifth tractor **(10)** and move along the perimeter of the yard until you reach the northeastern dirt road **(11)**. Avoid the spotlights and tip the sixth tractor **(12)** sleeping on this road. Dodge the next spotlight as you head down the slope to tip the seventh tractor **(13)**. Backtrack along the same dirt path and exit **(11)** back into the previous large field.

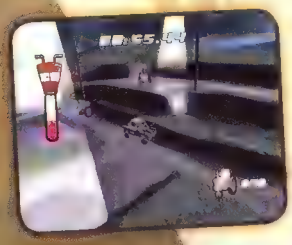

When all is clear, sneak around the spotlight and tip the eighth tractor **(14)** and work your way along the side of the recessed pathway. Avoid the entry spotlight and Frank, who is circling the area. Tip tractor nine **(15)** and then enter the lower dirt path. Use the first nook **(16)** to avoid the spotlight. When clear, shoot to the end of the pathway to tip the final tractor **(17)**.

Written by Tim Bogenn

Cars © Disney/Pixar. Licensed by THQ Inc. Developed by Rainbow Studios. Rainbow Studios, THQ and their respective logos are trademarks and/or registered trademarks of THQ Inc. All rights reserved.

Check out bradygames.com/codevault to save an extra 10% on all BradyGames Official Strategy Guides featured in this issue!

Empires Rise and Fall.
But Heroes Live Forever.

Rise & Fall: Civilizations at War™
Official Strategy E-Guide

- Download now for only $9.99
- E-Guide opens in the free Adobe Reader
- Contains a complete game walkthrough
- Covers all eight heroes and all four empires

Download today at
BRADYGAMES.COM/eguides

BRADYGAMES

Rise & Fall: Civilizations at War © 2005 Midway Home Entertainment Inc. All rights reserved. RISE & FALL: CIVILIZATIONS AT WAR is a trademark of Midway Home Entertainment Inc. MIDWAY and the Midway logo are registered trademarks of Midway Amusement Games, LLC. GameSpy and "Powered by GameSpy" design are trademarks of GameSpy Industries, Inc. All rights reserved.

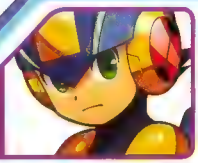

CAGE AND AQUARIUM

PART 2.2

Buy the Official MegaMan Battle Network 6 Strategy Guide at bradygames.com/codevault

With BlastMan gone and Central Area 3 explored, a new school day starts

SIDE STUFF!

Several new things have popped up that have nothing to do with your required stops in this chapter. These opportunities will still be around in later chapters, but this is the first time they are available.

If you go to Classroom 1-2, a little girl in the back of the room is looking for an EnergBom K Chip. If you [illegible] one in your pack (not your [illegible]er), she gives you a [illegible]olShot C Chip in exchange!

In Central [illegible] for a rum[illegible] tougher than any[illegible] faced yet, [illegible] later with [illegible] Chips. Be[illegible] earn a Sub[illegible]

Virus Battle: Mettaur2, Shaker, Shooter

Once you're at the Aquarium HP, a green Navi there wants a PnlRetrn X Chip, and gives you a Geddon A Chip in exchange!

Mick seems to be having penguin problems. Head to the TeacherRoom, and talk to the biology professor at the far hall. Head up to Classroom 6-2 to talk to the prof's assistant, the little kid staring at the terrariums.

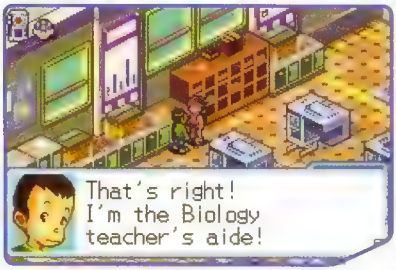

The kid has no penguin food, but sends you to his grandpa out in Central Town, just outside the LevBus station. Unfortunately, the old man's icebox with the fish is Virus-infected. When you're ready to fight, get in there!

Virus Battle: Piranha, Puffy, StarFish

With **Fish** in hand, return to Mick and feed the penguin. You need to learn more about penguins on the net. Head home, log in the net, then go to Central Area 3

In Central 3, the road to the east is blocked by a spill! Talk to the female Navi there. She tells you the repairman isn't around. Go back to Central 1 to look for him (Jack Out then back in if you don't feel like fighting your way back). He's the worried fellow at the Cyber Café, and he's lost his ToolPrgm in someone's house.

There's only one house you can actually enter: *yours*. Go to the bathroom and send MegaMan into the toilet. Seriously. Despite Mega's protests, it's time for a battle with a plunger-headed Mettaur to retrieve the **ToolPrgm**! Be sure to Jack back in to the toilet's BathroomComp to get a free **Unlocker SubChip**.

Virus Battle: Mettaur, Mettaur2, Mettaur3

Return to Central Area 3's blocked road, and the Navi repairman does his job. Now you can enter Seaside Area 1. Explore the area to the south and enter the StfToySpComp to claim its prizes, then take the warp to the lower level. Hug the north border of the plaza heading east to find an invisible road that leads to an **HP Memry**. The BBS is on the lower level's northwest corner. Once you've read the board, go talk to Mick back at school!

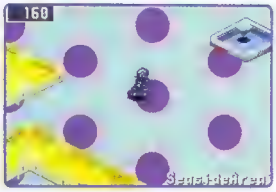

Once Mick is in tow, head to the LevBus station and Seaside Town! Explore, making sure to Jack in to the fish stick stand and the right water vending machine for prizes. Head for the entrance of the Aquarium to find a disgruntled ex-employee. You have to come back tomorrow to drop off the bird. Go home and go to bed when you're done exploring.

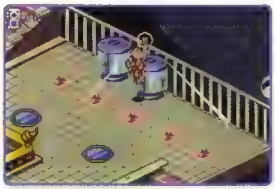

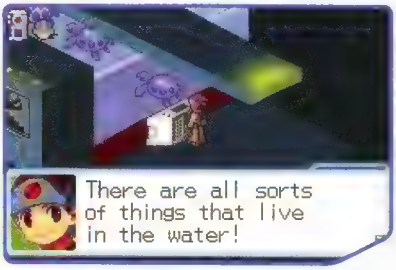

The next morning, Lan gets the ever-popular **Navi Customizer** in his email, plus the **Attack+1 Pink**, **Speed+1 White** and **UnderSht White Programs**, and a **GiftFldr** to boot! Go through the tutorial and install the new programs right away! Once that's done, head back to Seaside town via LevBus. Once you get inside the aquarium and the penguin is safe, check out all the displays in the Aquarium rooms to proceed. (Don't forget the turtles tucked away in the southeast corner!) While you're in the second Aquarium room, Jack in to the big monitor on the north wall to reach the Aquarium HP, which has an **HP Memry**. This also gives you access to the Seaside Area 2 net and connected areas.

Once you've seen every display and done all your exploring, head to the Auditorium for the dolphin show. When the show's over, check the trash bin on the right for a **RegUP1**. Head back through the Aquarium to the LevBus station to go home, or so you think...

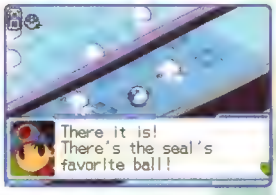

Animals on the loose! Avoid the alligators on the way to the upper level of the second Aquarium room. Once you've talked with the director, return to the first room and go past the desk where the pink-suited lady blocked your path previously. This puts you on the show's main stage, but Fanny the Seal blocks your path to the control room. Head to the edge of the water where Lan finds the ball, but it's surrounded by jellyfish

Return to the lower level of the first room, and the girl from Cyber City is there Follow where she points, and you find a CopyBot! Weird, but useful! Send MegaMan into the CopyBot, and have him retrieve the ball from the jellyfish-infested show tank! Simply walk into the water and take it! Once you have Fanny's **Toy** ball, give it to her to reach the control room!

The creepy pirate guy's responsible for the shenanigans here? Blackbeard and his Navi need to be stopped and, of course, it's up to Lan and MegaMan to do it! Though MegaMan is automatically Jacked In to the system, Jack Out immediately and check the ladder just south for an **HP Memry**! Now go tackle the Aquarium's computer system!

Progress through the Aquarium computer requires finding the missing Mr. Progs and returning them to their tanks on the main road. Find a Mr. Prog and lead it back to its tank...but steer clear of the cyber-sharks! They don't hurt you, but they do chomp your Prog. Watch the sharks' movements and slip into the alcoves to avoid them! Be sure to grab the HP Memry in the southwest corner of the area!

AquarumComp 1 Mr. Progs

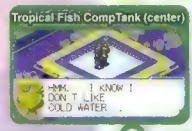

The second part of the AquarumComp has more of the same, only you have less room to run! Grab the FstBarr Blue Customizer Program, as it is a valuable defensive addition to your Customizer.

AquarumComp 2 Mr. Progs

The third section of the system has *four* CompTanks for you to fill with the proper Mr. Progs before you can take on DiveMan! And a *lot* more sharks! Grab and install the HP+50 White Customizer Program from the northern edge of the area, it might take some reorganizing to put in your grid, but more HP is always good.

AquarumComp 3 Mr. Progs

With the final door open, The path is open to DiveMan! If you need healing, use a SubChip or Jack Out of the system then back In, with you CompTanks all full, it's a very short run from the beginning of the system to the end! Get your folder ready and drop a depth charge on DiveMan!

DIVEMAN.EXE

OPERATOR: CAPT. BLACKBEARD

Element: Aqua

Normal	500
EX	1000
SP	1500
RV	1900

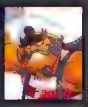

DiveMan is fairly annoying; most blast-type attacks (like the MegaBuster or Cannon Chip series) fly right over him while he's submerged. These attacks only connect when his upper body is out of the "water". But you can hurt DiveMan when he's diving, you just need the right attack!

Any attack that actually hits the target panel itself, like the MachGun, Thunder, WaveArm or any lobbed bomb attack hits him in this state. And the Thunder attack does extra damage thanks to its Element state. Thunder also sets DiveMan up for a second attack! You have a lot of options, though making them work with your Folder Coding might be tricky! For later encounters, you're definitely going to want more Elec-Element Chips to fry him. The DolThdr series is especially good since it's powerful and quick on the draw. Since DiveMan is fairly slow, it's a lot easier to hit him with bomb-style attacks; use EnergBom-style attacks for extra damage!

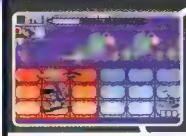

Two missiles pop up, and after a very brief pause, rocket across the panel. There's not a lot of time to move, but get to a clear row and you're safe

Dive Bomb

Watch out when DiveMan pops up from the floor; he might launch a pair of Dive Bombs at you! These lob attacks are focused on the panel you're standing on, but are telegraphed by yellow warning panels. Dodge fast!

Giga Wave

Surf is UP! Luckily, this massive 3x3 wave attack always leaves the back column of your area open and safe. Unfortunately, this attack is pretty fast. Thankfully, it's also rare. When the screen starts to shake *retreat!* This is DiveMan's way of discouraging you from trying to use an AreaGrab on him!

You haven't completely saved the day yet! Rush to the upper level of the second Aquarium room to face down Blackbeard. One animal rescue later, and it's time to call it a day. When you're done exploring, head back home and hit the sack for a new day of very bad things.

Check out bradygames.com/codevault to save an extra 10% on all BradyGames Official Strategy Guides featured in this issue!

Written by Greg Sepelak

MEGA MAN BATTLE NETWORK® 6 & © 2005 CAPCOM CO., LTD. All Rights Reserved.
CAPCOM and the CAPCOM LOGO are registered trademarks of CAPCOM CO., LTD.

Buy the Official Titan Quest Strategy Guide at bradygames.com/codevault

PC BRADYGAMES

THE GRIEVING WIDOW (CITY OF DELPHI)

A widow in Delphi lost her husband to a giant boar-man. In a dream, her husband told her that he could not cross to Hades and find rest among the dead while the boar-man lived. He told her the boar-man now hides in the Parnassus Caves. Find the boar-man and avenge the husband's death.

MAIN CHARACTERS: Iodame (Grieving Widow)

- ❒ Speak to Iodame in the City of Delphi to Learn of the Boar-Man
- ❒ Venture into the Parnassus Caves and Defeat Cepharis, the Boar-Man
- ❒ Return to Iodame for the Reward

REWARD: 3000 Experience

Look for Iodame down a side street in the City of Delphi. She asks you to avenge her dead husband by slaying a boar-man in the Parnassus Caves.

The caves are in the Parnassus Foothills. The boar-man, Cepharis, hides by himself in the northernmost point of the cave. Because the boss is alone, this is a fairly simple fight. Charge in and attack, or stay back and pick him apart while slowing or trapping him.

When you defeat the boar-man, return to Iodame to claim the reward.

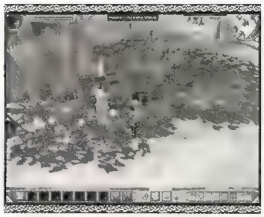

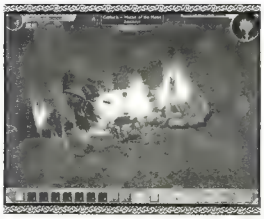

Trapped in the Ruins (Kephisos Valley)

A troop of Spartan soldiers has cornered a giant Limos in some ruins near Athens. They don't seem to have the nerve to take it on. Aid the soldiers by defeating the Limos.

Main Characters: Pausanias (Spartan Captain)

- ❒ Talk to Pausanias in Kephisos Valley about the Ancient Limos
- ❒ Enter the Ruins and Defeat the Ancient Limos
- ❒ Return to Pausanias for the Reward

Reward: Magical Weapon & 3000 Experience

Look for the soldiers and trapped ancient Limos at the north end of Kephisos Valley. Speak to Pausanias to begin the quest.

The ancient Limos is trapped in the small ruins. Enter cautiously. The beast is extremely powerful. Be ready to heal constantly. There's very little room to run. The enemy can't leave the ruins, so stay near the entrance and leave quickly when you must heal or allow skills to reset.

To get the reward, speak to Pausanias when the ancient Limos is defeated.

Spartans Lost (Kephisos Valley)

A Spartan troop near Athens had sent a scouting party into a nearby swamp. They have yet to report back. Search for the missing soldiers in the swamp.

Main Characters: Isarchus (Spartan Soldier), Eryx (Spartan Scout)

- ❒ Converse with Isarchus in Kephisos Valley to Learn of the Missing Scouts
- ❒ Locate the Scouts at the North End of the Athens Marsh
- ❒ Return to Isarchus for the Reward

Reward: 4000 Experience

Talk to Isarchus at the ruins in Kephisos Valley to get the quest. Some scouts have vanished in the nearby swamp. Find them.

The swamp is east of the Monster Encampment, across the bridge to the north. The lost Spartans are at the swamp's northern tip. Beware of Harpies as you go. Speak to the leader, Eryx, and then return to Isarchus for your reward.

Xanthippus the Healer (Village of Herakleion)

When the Telkine came to Knossos, a poisonous fog rolled in and many of the villagers fell sick. Xanthippus, a healer, has been up on Tritons Ridge since the Telkine arrived. Nobody dares fetch him because of the monsters. Find Xanthippus and tell him of the sick villagers.

Main Characters: Hippocoon (Brooding Villager), Xanthippus (Healer)

- ❒ Speak with Hippocoon in the Village of Herakleion to Learn of the Threat
- ❒ Seek out Xanthippus in the Southeast Corner of Tritons Ridge
- ❒ Enter the Cave next to Xanthippus and Retrieve the Staff of Xanthippus
- ❒ Return the Staff to Xanthippus to Claim the Reward

Reward: Potions & 5000 Experience (Health & Energy Restored)

Speak to Hippocoon in the Village of Herakleion, or to Xanthippus in Tritons Ridge. Enter the southeast natural cave in Tritons Ridge to retrieve the staff.

The cave is packed with Arachnos. Expect to find an Arachnos hero guarding a chest(s) somewhere in the cave. You'll find the Staff of Xanthippus in one of the guarded chests once its guard is eliminated.

Return the staff to Xanthippus to complete the quest.

The Undead Tyrant

Old legends in Knossos tell of a wicked tyrant named Leucus who was poisoned by a servant. The legend claims the tyrant rose from his grave and walked the hills of Knossos. Search for him in a crypt on Tritons Ridge.

Main Characters: Diotimus (Peasant)

- ❒ Talk to Diotimus in the Village of Herakleion to Learn of the Tyrant
- ❒ Enter the Northern Cave in Tritons Ridge and Defeat Leucus I

Reward: 6000 Experience

Speak to Diotimus in the Village of Herakleion to gain this quest. The tyrant is in the Ancient Tomb at the north end of Tritons Ridge. He's in the back of the tomb surrounded by lesser undead.

Leucus I is super fast, and he can slow his opponent, so it's nearly impossible to fight at range without slowing or trapping him. Fortunately his health isn't as high as other bosses. In an attempt to keep Leucus from immediately joining the battle, lure as many of the lesser enemies as possible out of the room without attacking. This should reduce the threat to a handful of archers and the boss. Destroy the archers from a distance, then turn on Leucus.

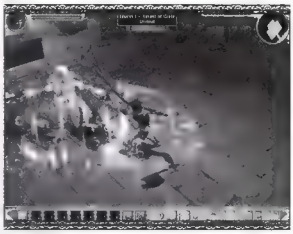

Written by David Cassady and Phillip Marcus

©2006 THQ Inc. Developed by Iron Lore Entertainment. IRON LORE ENTERTAINMENT and the IRON LORE LOGO are either registered trademarks or trademarks of Iron Lore Entertainment, Ltd. in the United States and/or other countries, used under license. THQ, Titan Quest and their respective logos are trademarks and/or registered trademarks of THQ Inc. All rights reserved. All other trademarks, logos and copyrights are property of their respective owners. The rating icon is a registered trademark of the Entertainment Software Association. All rights reserved.

Check out bradygames.com/codevault to save an extra 10% on all BradyGames Official Strategy Guides featured in this issue!

GAMEPRO.COM

WHERE GAMERS GO FIRST

10 YEARS

JOIN US AT GAMEPRO.COM AS WE CELEBRATE OUR 10-YEAR ANNIVERSARY WITH A NEW DESIGN AND MORE OF THE FEATURES THAT GAMERS WANT:

- NEW FORUMS
- ASK THE PROS
- PERSONA BLOGS
- USER PROFILES
- SCREEN FINDER
- DOWNLOADS CHANNEL

WIN!

EXCLUSIVE CONTESTS & PRIZES!

Go to www.lvl-2.com

GAMEPRO

BEST BUY

GAME. SHARE. LEARN. WIN.

COMING ATTRACTIONS

Here are some of the hot titles slated for release in the upcoming months.

All release dates are subject to change.

PLAYSTATION 2

.hack G.U.	Namco Bandai Games	October
Bionicle Heroes	Eidos Interactive	November
Bully	Rockstar Games	December
Cabela's African Safari	Activision	October
Call of Duty 3	Activision	November
Capcom Classics Collection Vol. 2	Capcom	November
College Hoops 2K7	2K Sports	October
Dance Dance Revolution SuperNova	Konami	August
Destroy All Humans! 2	THQ	October
Dragon Ball Z: Budokai Tenkaichi 2	Atari	October
Eragon	Vivendi Universal	November
Family Guy	2K Games	October
Final Fantasy XII	Square Enix	October
FIFA Soccer 07	EA Sports	October
FlatOut 2	Empire Interactive	August
Flushed Away	D3 Publisher	October
Ford Street Racing	Eidos Interactive	September
God Hand	Capcom	October
The Grimm Adventures Of Billy & Mandy	Midway	October
Guitar Hero 2	RedOctane	November
Happy Feet	Midway	November
Hard Rock Casino	Crave Entertainment	October
Lumines Plus	Buena Vista Games	October
Marvel: Ultimate Alliance	Activision	November
Mortal Kombat: Armageddon	Midway	October
NBA '07	Sony	September
Need for Speed: Carbon	EA Games	November
Nicktoons	THQ	October
NRA Gun Club	Crave Entertainment	October
Phantasy Star Universe	Sega	October
Pimp My Ride	Activision	November
Rayman: Raving Rabbids	Ubisoft	October
Rogue Galaxy	Sony	October
Scarface: The World is Yours	Vivendi Universal	September
Shin Megami Tensei: Devil Summoner	Atlus	October
Shrek: Smash and Crash	Activision	November
SOCOM: U.S. Navy SEALs Combined Assault	Sony	November
The Sopranos	THQ	November
SpongeBob SquarePants: Creature from the Krusty Krab	THQ	October
Star Trek: Battlestations	Bethesda Softworks	October
Superman Returns	EA Games	October
Tales of the Abyss	Namco Bandai Games	December
Test Drive Unlimited	Atari	October
Thrillville	LucasArts	November
Tiger Woods PGA Tour 07	EA Sports	October
Tokobot Plus: Mysteries of the Karakuri	Tecmo	October
Tom Clancy's Rainbow Six Vegas	Ubisoft	November
Tom Clancy's Splinter Cell Double Agent	Ubisoft	September
Tony Hawk's Project 8	Activision	November
Valkyrie Profile 2: Silmeria	Square Enix	September
World Series of Poker: Tournament of Champions	Activision	October
WWE SmackDown! Vs. Raw 2007	THQ	November

XBOX 360

Battlestations: Midway	Eidos Interactive	November
Blitz: The League	Midway	October
Blue Dragon	Microsoft	August
Bomberman Act: Zero	Konami	August
Brothers in Arms: Hell's Highway	Ubisoft	November
Cabela's Alaskan Adventure	Activision	October
Call of Duty 3	Activision	November
Cars	THQ	November
Crackdown	Microsoft	October
Dead or Alive: Xtreme 2	Tecmo	November
Dead Rising	Capcom	August
Enchanted Arms	From Software	August
Eragon	Vivendi Universal	November
FIFA Soccer 07	EA Sports	November
Forza Motorsport 2	Microsoft	November
Fuzion Frenzy 2	Microsoft	November
Gears of War	Microsoft	October
The Godfather	EA Games	September
Just Cause	Eidos Interactive	September
LEGO Star Wars II: The Original Trilogy	LucasArts	September
Madden NFL 07	EA Sports	August
Marvel: Ultimate Alliance	Activision	November
NBA 2K7	2K Sports	September
NBA Live 07	EA Sports	September
NCAA March Madness 07	EA Sports	November
Need for Speed: Carbon	EA Games	November
NHL 07	EA Sports	September
NHL 2K6	2K Sports	September
Ninety-Nine Nights	Microsoft	August
Open Season	Ubisoft	September
Phantasy Star Universe	Sega	October
Pimp My Ride	Activision	November
Saint's Row	THQ	August
Samurai Warriors	Koei	September
Sonic the Hedgehog	Sega	November
The Sopranos	THQ	November
Star Trek: Legacy	Bethesda Softworks	October
Stranglehold	Midway	November
Superman Returns	EA Games	October
Test Drive Unlimited	Atari	September
Tiger Woods PGA Tour 07	EA Sports	October
Tom Clancy's Rainbow Six Vegas	Ubisoft	November
Tom Clancy's Splinter Cell Double Agent	Ubisoft	September
Tony Hawk's Project 8	Activision	November
Viva Pinata	Microsoft	November
WWE SmackDown! Vs. Raw 2007	THQ	November

XBOX

Bully	Rockstar Games	December
Call of Duty 3	Activision	November
College Hoops 2K6	2K Sports	October
Destroy All Humans! 2	THQ	October
Eragon	Vivendi Universal	November
Family Guy	2K Games	October

XBOX CONTINUED

FIFA Soccer 07	EA Sports	October
FlatOut 2	Vivendi Universal	August
Ford Street Racing	Eidos Interactive	September
Just Cause	Eidos Interactive	September
LEGO Star Wars II: The Original Trilogy	LucasArts	September
Madden NFL 07	EA Sports	August
Marvel: Ultimate Alliance	Activision	November
Mortal Kombat: Armageddon	Midway	October
NASCAR 07	EA Sports	September
NBA 2K7	2K Sports	September
NBA Live 07	EA Sports	September
Need for Speed: Carbon	EA Games	November
NHL 07	EA Sports	September
NHL 2K7	2K Games	September
Open Season	Ubisoft	September
Reservoir Dogs	Eidos Interactive	September
Scarface: The World is Yours	Vivendi Universal	September
Spy Hunter: No Where to Run	Midway	September
Superman returns	EA Games	October
Thrillville	LucasArts	November
Tiger Woods PGA Tour 07	EA Sports	October
Tom Clancy's Splinter Cell Double Agent	Ubisoft	September
Tony Hawk's Project 8	Activision	November
Xiaolin Showdown	Konami	November

GAMECUBE

Baten Kaitos Origins	Nintendo	September
Bratz. Forever Diamondz	THQ	September
DK Bongo Blast	Nintendo	December
FIFA Soccer 07	EA Sports	October
The Grimm Adventures Of Billy & Mandy	Midway	October
The Legend of Zelda: Twilight Princess	Nintendo	November
LEGO Star Wars II: The Original Trilogy	LucasArts	September
Madden NFL 07	EA Sports	August
Marvel: Ultimate Alliance	Activision	November
Naruto II: Clash of Ninja	D3 Publisher	September
Need for Speed: Carbon	EA Games	November
Nicktoons	THQ	October
Open Season	Ubisoft	September
Pac-Man World Rally	Namco Bandai Games	August
SpongeBob SquarePants: Creature from the Krusty Krab	THQ	October
Super Paper Mario	Nintendo	October
Tom Clancy's Splinter Cell Double Agent	Ubisoft	September

PSP

50 Cent: Bulletproof	Vivendi-Universal	August
Ace Combat X: Skies of Deception	Namco Bandai Games	September
Battle Zone	Atari	October
Capcom Classics Collection Reloaded	Capcom	October
Death Jr: The Root of Evil	Konami	October
Def Jam Fight for N.Y.: The Takeover	EA Games	September
Dungeon Siege: Throne of Agony	2K Games	October
Family Guy	2K Games	October
Gangs of London	Sony	November
The Godfather	EA Games	September
Grand Theft Auto: Vice City Stories	Rockstar Games	October
Gun: Showdown	Activision	September
Hammy Goes Nuts	Activision	October
Killzone: Liberation	Sony	October
Loco Roco	Sony	September
Madden NFL 07	EA Sports	August
Mortal Kombat: Unchained	Midway	October
Moto GP	Namco Bandai Games	September
Power Stone Collection	Capcom	October
Rapala Trophies	Activision	August
Rengoku 2: Stairway to H.E.A.V.E.N.	Konami	September
Rush	Midway	November
Scooby Doo! Who's Watching Who?	THQ	October
SOCOM: U.S. Navy SEALs Fireteam Bravo 2	Sony	November
Sonic Rivals	Sega	November
Steel Horizon	Konami	October
Super Monkey Ball	Sega	August
Traxion	LucasArts	November
Ultimate Ghosts 'N Goblins	Capcom	September
Yu-Gi-Oh! GX Tag Force	Konami	November

DS

Bubble Bobble Revolution	Codemasters	August
Castlevania: Portrait of Ruin	Konami	November
Charlotte's Web	Sega	November
Chibi-Robo! Park Patrol	Nintendo	November
Children of Mana	Nintendo	October
Cooking Mama	Majesco	December
Custom Robo Arena	Nintendo	December
Death Jr. & the Science Fair of Doom	Konami	December
Deep Labyrinth	Atlus	August
Diddy Kong Racing	Nintendo	December
Dragon Quest Heroes: Rocket Slime	Square Enix	September
DS Air	Nintendo	December
Elite Beat Agents	Nintendo	December
Final Fantasy III	Square Enix	October
Harvest Moon DS	Natsume	August
Hotel Dusk. Room 215	Nintendo	December
The Legend of Zelda: Phantom Hourglass	Nintendo	November
Lara Croft Tomb Raider: Legend	Eidos Interactive	September
Lunar Knights	Konami	December
Magical Starsign	Nintendo	October
Mario Hoops 3-on-3	Nintendo	September
Mario vs. Donkey Kong: March of the Minis	Nintendo	September
Mech Assault: Shadow War	Majesco	August
Mega Man ZX	Capcom	September
Piketon Mystery Dungeon: Blue Rescue Team	Nintendo	September
Rainbow Islands Revolution	Codemasters	August
Spider-Man: Battle for N.Y.	Activision	October
Star Fox Command	Nintendo	August
Tenchu: Dark Secret	Nintendo	August
Tony Hawk's Downhill Jam	Activision	October
Yoshi's Island 2	Nintendo	December

CODE SECTION SPONSORED BY:

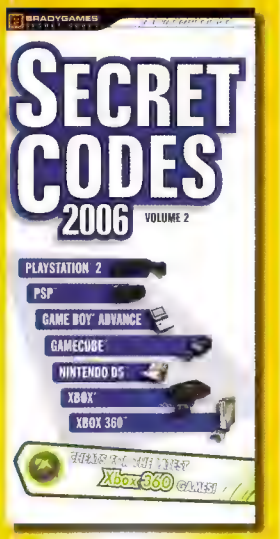

ON SALE NOW
www.bradygames.com/secretcodes

24: THE GAME

Passwords: At the main menu, **press and hold L1, L2, R1, and R2** to bring up the Security Clearance menu. Enter the following passwords to unlock the corresponding cheats and then **press** □. If you entered a password correctly, the cheat will take effect immediately.

Bonuses:	54PALMER
Infinite Ammo:	62ALMEIDA
Invulnerability:	66BAUER
Missions:	72DESSLER

50 CENT: BULLETPROOF

During gameplay, pause the game, select Codes, select Enter Codes to enter the password-input screen, and then enter the following passwords to unlock the corresponding cheats. If you entered a password correctly, you'll see a confirming message onscreen.

Passwords are case-sensitive, and a "_" designates a blank space

Action 26:	orangejuice
All Music Videos:	hookmeup50
All Songs:	graballthat50
All Weapons:	otthemrachets
Blood Hound Counter Kill:	gunrunner
Empty Clip Counter Kill:	workout
Exclusive Songs:	50bpexclusives
G'ed Up Counter Kill:	gooddieyoung
Guillotine Counter Kill:	gettingdropped
Infinite Ammo:	grizzspecial
Invincibility	ny'sfinestyo
More Powerful Guns:	the _ hub _ is _ broken
My Buddy Video:	sayhellotomylittlefriend
So Seductive Video:	yayoshome
Wanksta Counter Kill:	aintgotnothin

AEON FLUX

Passwords: At the main menu, select Enter Cheat and then enter the following combinations to unlock the corresponding cheats. If you entered the combination correctly, you'll see a confirming message onscreen.

Action Movie Mode:	BRAVO ALPHA GOLF MIKE ALPHA NOVEMBER
Free Fatalities:	CHARLIE UNIFORM TANGO INDIA OSCAR NOVEMBER ECHO
God Mode:	TANGO ROMEO INDIA ROMEO OSCAR XRAY
Invincibility:	CHARLIE LIMA OSCAR NOVEMBER ECHO
One Hit Kills:	BRAVO UNIFORM CHARLIE KILO FOXTROT SIERRA TANGO
Restore Health:	HOTEL ECHO ALPHA LIMA MIKE ECHO
Unlimited Ammo:	FOXTROT UNIFORM GOLF
Unlimited Power Strikes:	LIMA CHARLIE VICTOR GOLF
Unlock Bomber Outfit:	JULIET ALPHA CHARLIE KILO ECHO TANGO
Unlock Extra Outfits:	CHARLIE LIMA OSCAR TANGO HOTEL ECHO SIERRA
Unlock Fame Outfit:	GOLF ROMEO ALPHA YANKEE
Unlock Mrs. Goodchild Outfits:	WHISKEY HOTEL INDIA TANGO ECHO
Unlock Revelation Outfits:	ALPHA ROMEO MIKE SIERRA
Unlock Seed Outfits:	MIKE OSCAR VICTOR INDIA ECHO
Unlock War Outfits:	BRAVO LIMA UNIFORM ROMEO

ALIENS VS. PREDATOR: EXTINCTION

Cheat Menu: Pause the game and then **press R1, R1, L1, R1, L1, L1, R1, L1, R1, R1, L1, R1, L1, L1, R1, L1.** While still in the pause menu, select Options and then choose Cheats. If you entered the code correctly, various cheats, such as Enable All Levels and Player Invulnerable, will be available.

APE ESCAPE 3

Secret Passwords: At the main menu, highlight "Start" and then **simultaneously press L1, L2, R1, R2, and Start** This will bring up the Enter the Secret Password screen instead of the Give the File a Name screen Enter the following passwords to unlock the corresponding cheats. If you entered a password correctly, you'll see a confirming message onscreen.

Passwords are case-sensitive, and a "_" designates a blank space

Blue Pipotron:	coolblue
Dark Master:	blackout
Krops:	krops
Metal Gear Monkey Movie:	2 _ snakes
Red Pipotron:	redmon
SAL-1000:	grobyc
SAL-3000:	SAL3000
Shimmy:	2nd _ man
Yellow Pipotron:	yellowy

ATV OFFROAD FURY 3

At the Main Menu, select Options and then select Player Profile. At the Player Profile screen, select Enter Cheat and then enter the following passwords to unlock the corresponding cheats. If you entered the password correctly, you'll see a confirming message onscreen.

Passwords are case-sensitive

$1,500:	+foodstamps+
All Rider Gear:	FITS
Unlock Everything:	!SLACKER!

BACKYARD WRESTLING: DON'T TRY THIS AT HOME

Unlock Everything: At the main menu, **press and hold L1, and then press** ×, □, △, ○, ×, □, △, ○. If you entered the code correctly, you'll hear a sound and everything will be unlocked.

BALDUR'S GATE: DARK ALLIANCE

Invulnerability and Level Warp: During gameplay, **simultaneously press and hold L1, R2, Left,** △, **and Start**. If you entered the code correctly, a cheat menu will be displayed which will enable you to warp to another level or activate invulnerability.

BATMAN VENGEANCE

Infinite Batarangs: At the main menu, select Options. At the options menu, **press L1, R1, L2, R2**. If you entered the code correctly, you'll hear a sound. When you start a new game, you should have unlimited Batarangs

BIG MUTHA TRUCKERS 2

At the Main Menu, highlight the "Trial by Trucking" option and then **press** ○ to enter the cheat menu. Enter the following passwords to unlock the corresponding cheats. If you entered the password correctly, you'll see a confirming message onscreen

$115,000:	CASH
Invincibility:	NODAMAGE
Unlock All Missions:	MISSIONS

BLACK

Unlock M249 SAW: At the main menu, select Options, select Profile, select New, and then enter FG6S-WFZG-7MDP-PZGT. If you entered the password correctly, the cheat will take effect immediately.

BLACK & BRUISED

At the main menu, select Setup, and at the Setup screen, choose Cheat Codes. At the Cheat Codes screen, enter the following codes to unlock the corresponding cheats. If you entered the code correctly, the name of the cheat will appear.

All Boxers: Press Start, ×, ○, □, □, R1, R1, □, ○, ×, Start

Invulnerability: Press Start, ×, ×, ○, ○, R1, R1, □, □, Start

BLITZ: THE LEAGUE

At the Main Menu, select Extras, then select Codes, and then enter the password-input screen. Enter the following passwords to unlock the corresponding cheats. If you entered the password correctly, the cheat will be unlocked in Quick Play mode at the Game Options screen

Ball Trails Always On:	ONFIRE
Beach Ball Mode:	BOUNCY
Double Unleash Icons:	PIPPED
Stamina Disabled:	NOTTIRED
Super Clash Mode:	CLASHY
Super Unleash Clash Mode:	BIGDOGS
Two Player Co-Op:	CRUWAY

BROTHERS IN ARMS: ROAD TO HILL 30

Unlock All Levels: Create a new player profile with BAKERSDOZEN (case-sensitive) as the name. If you entered it correctly, all levels will be unlocked at the level select screen.

CALL OF DUTY 2: BIG RED ONE

Unlock All Missions: At the main menu, select Single Player, then select Chapter Select, then **simultaneously press and hold L1 and R1, and then press Up, Up, Down, Down, Left, Left, Right, Right,** □, **Right,** □, **Right,** □. If you entered the code correctly, the cheat will take effect immediately.

CALL OF DUTY: FINEST HOUR

Unlock All Levels: You must have a second controller plugged into the Player 2 port for this cheat to work. At the level-select screen, **simultaneously press and hold Up on controller 2, and then press Start, Select,** □. If you entered the cheat correctly, all levels will be unlocked

CAPCOM FIGHTING EVOLUTION

Progressive Scan Mode: While the game is loading up, **simultaneously press and hold** × **and** △. If you entered the code correctly, you'll see a confirming message onscreen.

CARS

Passwords: At the Main Menu, select Options, select Cheat Codes to enter the password input screen, and then enter the following passwords to unlock the corresponding cheats. If you entered a password correctly, you'll hear a confirming sound.

Passwords are not case-sensitive

All Cars:	YAYCARS
All Modes:	IF900HP
Art:	CONC3PT
Fast Start:	IMSPEED
Infinite Boost:	VROOOOM
Unlock All Tracks:	MATTL66
Unlock Master's Speedy Circuit:	TRGTEXC
Videos:	WATCHIT

CATWOMAN

Unlock the Vault: At the main menu, select Vault, and at the Vault screen, enter 1940. If you entered the password correctly, you'll see a confirming message onscreen

CONFLICT: DESERT STORM II—BACK TO BAGHDAD

All Cheats: At the main menu, **press L1, L1, R1, R1,** □, □, △, △, ○, ○ Then, select Options, and at the Options screen, choose Cheats, and if you entered the code correctly, all cheats will be available.

CONFLICT: GLOBAL TERROR

Unlock Cheat Menu: At the Main Menu, **press L1, R1, L1, R1,** ○, ○, ○, ○. If you entered the code correctly, you'll see a confirming message onscreen.

CONTRA: SHATTERED SOLDIER

30 Lives in Story Mode: Insert a controller in the second controller port, and at the main menu, **press Up, Up, Down, Down, L1, R1, L2, R2, L3, R3.** If you entered the code correctly, you'll hear a sound and both players will have 30 lives in Story mode.

THE DA VINCI CODE

Passwords: At the Game Menu, select Options, and then select Codes to enter the password input screen. Enter the following passwords to unlock the corresponding cheats. If you entered a password correctly, you'll see a confirming message onscreen.

Passwords are not case-sensitive

Bonuses:	ET IN ARCADIA EGO
Double Health:	SACRED FEMININE
God Mode:	VITUVIAN MAN
One Hit Kills:	PHILLIPS EXETER
One Hit Kills with Weapon:	ROYAL HOLLOWAY
Unlock All Missions:	CLOS LUCE 1519
Visual Database Entries:	APOCRYPHA

DEAD TO RIGHTS

At the main menu, **simultaneously press and hold L1, L2, R1, and R2**, and then enter the following codes to unlock these cheats. If you entered the code correctly, the name of the cheat will appear onscreen.

All Chapters: Press Down, Left, Down, △, Down.

Bulletproof: Press Up, Up, Up, □, Down.

One Shot Kills: Press △, ○, ○, ○, Left

Unlimited Ammo: Press Up, Left, Down, Right, ○.

DEUS EX: THE CONSPIRACY

Cheat Mode: During a game, **press Select** to bring up the Goals/Notes/Images screen. At the Goals/Notes/Images screen, **press L2, R2, L1, R1, Start, Start, Start.** If you entered the code correctly, you'll automatically go to a Cheats menu.

DEVIL MAY CRY 2

Unlock Diesel Costumes for Dante and Lucia: At the main menu, select New Game and then save the game to your memory card. Restart the game, and at the title screen, **press L3, R3, L1, R1, L2, R2, L3, R3.** If you entered the code correctly, you'll hear a confirming sound. Press Start to go to the main menu, select Load Game, and then select your saved game file. At the Devil May Cry 2 Data screen, **press L1 or R1** to toggle your character's costume.

DEVIL MAY CRY 3: DANTE'S AWAKENING

Unlock All Costumes, Gallery Items, and Modes: At the main menu, **simultaneously press and hold L1, L2, R1, and R2, and then rotate L3 counterclockwise.** If you entered the cheat correctly, you'll hear a confirming sound and all costumes, gallery items, and modes will be unlocked.

DRAGON BALL Z: BUDOKAI 2

All Breakthrough Capsules: At the Main Menu, select Edit Skills and then select your memory card data. At the Edit Skills screen, select Skill Shop, and at the Skill Shop screen, **press and hold L2 and then press** △ to exit the screen. If you entered the code correctly, your capsule percentage will rise by 1%. Repeat the process while **holding L2** to raise your percentage to 100%, and at the Edit Skills screen, select Edit Capsules and change any characters Custom Tray to activate the auto-save function to save your higher Capsule percentage to your memory card.

DRIV3R

At the main menu, enter the following codes to unlock the corresponding cheats. If you entered the cheat correctly, you'll hear a confirming tone.

All Missions: Press L1, R1, L1, L2, □, □, ○.

All Vehicles: Press L1, L1, □, ○, L1, R1, ○.

All Weapons: Press R1, L2, □, ○, R1, R2, L2.

Immunity: Press ○, ○, L1, L2, R1, R2, □.

Invincibility: Press □, □, L1, R1, L2, R2, R2.

Unlimited Ammo: Press R1, R2, R1, R2, □, ○, □.

DRIVER: PARALLEL LINES

Passwords: During gameplay, pause the game and then select Cheats from the menu to enter the password-input screen. Enter the following passwords to unlock the corresponding cheats. If you entered a password correctly, the cheat will take effect immediately.

All Vehicles:	CARSHOW
Free Upgrades	TOOLEDUP
Infinite Ammo:	GUNBELT
Infinite Nitrous	ZOOMZOOM
Invincibility:	IRONMAN
Invincible Cars:	ROLLBAR
Weaker Cops:	KEYSTONE
Weapons:	GUNRANGE

DYNASTY WARRIORS 3 XTREME LEGENDS

View Secret Endings: At the main menu, select Options, and at the Options screen, select Opening. At the Opening screen, highlight "play," **press and hold L1 and R1, and then press** ×. If you entered the code correctly, a secret-ending movie will play.

ENTER THE MATRIX

At the A:\> CHEAT prompt, enter CHEAT.EXE, select CHEAT, and then enter the following codes to unlock these cheats.

All Weapons:	0034AFFF
Faster Logos:	7867F443
Focus Restored Fast:	FFF0020A
Infinite Ammunition:	1DDF2556
Infinite Focus:	69E5D9E4
Infinite Health	7F4DF451
Invisibility:	FFFFFFF1
Multiplayer Fighting:	D5C55D1E
Test Level:	13D2C77F

FANTASTIC 4

Enter the following codes at the main menu. If you enter a code correctly, you'll hear a confirming tone.

Infinite Cosmic Power: Press Up, □, □, □, Left, Right, ○

Unlock The Barge Arena and Stan Lee Interview #1: Press □, ○, □, Down, Down, ○, Up.

Unlock Secret Bonus Level Hell: Press Right, Right, □, ○, Left, Up, Down.

FIFA STREET 2

Unlock All Venues: At the main menu, **press and hold L1 and △, and then press Left, Up, Up, Right, Down, Down, Right, Down.** If you entered the code correctly, the cheat will take effect immediately.

FIGHT NIGHT ROUND 2

Unlock Fabolous: At the main menu, select Create Champ and then select New Boxer. Create a new boxer with the first name GETFAB. If you entered the cheat correctly, Fabolous will be a selectable fighter in the heavyweight boxer class at the Select Boxer screen.

FINDING NEMO

At the title screen, enter the following codes to unlock these cheats. If you entered the code correctly, a confirming message will appear.

Invincibility: Press △, □, □, ○, ○, ○, △, △, □, □, □, ○, ○, ○, ○, □, △, ○, ○, ○, □, ○, △, ○, ○, □, ○, ○, △, ○, □, ○, ○, ○, △.

Secret Level: Press △, □, ○, ○, □, △, □, ○, ○, □, △, △, □, ○, ○, □, △, △, ○, □, △, □, ○, ○, □, △.

Open Levels: At the main menu, **press** △, △, △, □, □, ○, □, △, ○, □, △, □, △, □, △, ○, △, △. If done correctly, "Cheat!" will appear onscreen. Start a new game, pause it, and at the pause menu, highlight "Cheat" and then **press** × to activate the Open Levels cheat. Resume the game, and if done correctly, all levels will be available.

FREAKY FLYERS

Unlock Everything: At the Profile Select screen, select New and then create a new profile with the name ZENBU. If you entered the cheat correctly, everything will be unlocked.

FREEDOM FIGHTERS

During gameplay, enter the following codes to unlock these cheats. If you entered the code correctly, a message will appear onscreen.

Blind: Press △, ×, □, ○, ○, Left.

Cycle Spawn Points: Press △, ×, □, ○, ×, Up.

Fast Motion: Press △, ×, □, ○, ○, Down.

Fly Mode: Press △, ×, □, ○, □, Up.

Heavy Machine Gun: Press △, ×, □, ○, △, Down.

Infinite Ammo: Press △, ×, □, ○, ×, Right.

Maximum Charisma: Press △, ×, □, ○, ×, Down.

Nail Gun: Press △, ×, □, ○, ×, Left.

Rocket Launcher: Press △, ×, □, ○, △, Left.

Shotgun: Press △, ×, □, ○, ○, Up.

Slow Motion: Press △, ×, □, ○, ○, Right.

Sniper Rifle: Press △, ×, □, ○, △, Right.

Sub-Machine Gun: Press △, ×, □, ○, △, Up

FREEKSTYLE

At the main menu, select Options, and at the options menu, choose Enter Codes. Enter the following codes to unlock these cheats. If you entered the code correctly, "Valid" will appear onscreen.

All Bikes:	WHEELS
All Characters	POPULATE
All Costumes:	YARDSALE
All Tracks	TRAKMEET
Freekout Meter Is Always Full:	ALLFREEK
Slow Motion Mode:	WTCHKPRS

FREQUENCY

At the title screen, **press Down, Right, Up, Left, Left, Up, Right, Down.** If you entered the code correctly, you'll hear a sound. Start a game, and then enter the following codes during gameplay to unlock these cheats.

Autocatcher Captured: Press Left, Right, Right, Left, Up.

Multiplier Captured: Press Right, Left, Left, Right, Up.

FROGGER: ANCIENT SHADOW

At the main menu, select Secret Code to enter the code-input screen and then enter the following character combinations to unlock the corresponding cheats. If you entered the code correctly, you'll see a confirming message onscreen.

Costume 1:	Lily, Lily, Lily, Lily
Costume 2:	Lumpy, Lumpy, Lumpy, Lumpy
Hidden Image 1:	Frogger, Frogger, Frogger, Frogger
Hidden Image 2:	Finnius, Finnius, Finnius, Finnius
Hidden Image 3:	Berry, Berry, Berry, Berry
Hidden Image 4:	Doctor Wani, Doctor Wani, Doctor Wani, Doctor Wani

FUTURAMA

During gameplay, **simultaneously press and hold L1 and L2**, and then enter the following codes to unlock the corresponding cheats. If you entered the code correctly, the cheat will immediately take effect.

Ammo: Press Down, □, △, Down, □, △, ○, ×, R2, Right, Select.

Charge: Press Down, □, △, Down, □, △, ○, ×, R2, Left, Select.

Health: Press Down, □, △, Down, □, △, ○, ×, R2, Up, Select.

Immortality: Press Down, □, △, Down, □, △, ○, ×, R2, △, Select.

Lives: Press Down, □, △, Down, □, △, ○, ×, R2, Down, Select.

THE GETAWAY

Start a new game, and during the opening cinema, enter the following codes to unlock these cheats. If you entered the code correctly, you'll hear a sound.

Armored Car Weapon: Press Up, Down, Left, Right, □, △, ○.

Credits: Press ×, □, □, △.

Double Health: Press Up, Up, Left, Left, Right, Right, ○, ○, Down.

Faster Cars: Press □, □, □, □.

Fastest Cars: Press △, △, △, △.

Free Roam: Press △, △, △, Left, □, △, △, △, Left, ○.

Infinite Ammo: Press Up, Down, Left, Right, △, Up, Down, Left, Right, □.

Infinite Car Health: Press △, ×, △, ×.

Leap: Press □, □, □, △.

One Hit Kills: Press △, △, □, □.

Red Brick Car: Press ○, ○, △, □.

Speedometer Display: Press △, △, ○, □.

Tripping Mode: Press △, ○, △, ○.

THE GODFATHER

At the Join the Family menu, where you can view the Film Archives, enter the following code to unlock the corresponding cheat. If you entered the code correctly, the cheat will take effect immediately.

All Movies: Press ○, □, ○, □, □, L3.

Pause the game and then enter the following codes to unlock the corresponding cheats. If you entered a code correctly, the cheat will take effect immediately.

$5,000: Press □, ○, □, □, ○, L3.

Full Ammo: Press ○, Left, ○, Right, □, R3.

Full Health: Press Left, □, Right, ○, Right, L3.

GOLDENEYE: ROGUE AGENT

Pause the game and then enter the following codes to enable the corresponding cheats. If you entered the code correctly, the cheat will automatically take effect.

All Eye Powers: Press L1, L1, R2, R2, R1, R2, L1, L2.

All Single-Player and Multiplayer Missions: At the Main Menu, select Extras and then **press Down, Right, Down, Right, Up, Down, Up, Left.** If you entered the code correctly, you'll see a confirming message onscreen.

Full Health and Armor: During gameplay, **press Start** to pause the game, and at the pause menu, **press R1, R1, R2, L2, R2, R1, L1, R2, Start.** If you entered the cheat correctly, your health and armor will be full.

Unlock All Multiplayer Skins: At the Main Menu, select Extras and then **press Down, Left, Up, Left, Right, Down, Left, Up.**

GRADIUS III AND IV

During Gradius IV, pause the game and then enter the following codes to enable the corresponding cheats. If you entered the cheat correctly, you'll hear a confirming tone.

You can use each Power-Up Cheat only once per level

Double-Shot Full Power-Up: Press Up, Up, Down, Down, Left, Right, Left, Right, □, △.

Full Weapons Power-Up: Press Up, Up, Down, Down, Left, Right, Left, Right, ×, ○.

GRAND THEFT AUTO III

During a game, enter the following codes to unlock these cheats. If you entered it correctly, you'll hear a sound and the name of the cheat will appear onscreen

All Weapons: Press R2, R2, L1, R2, Left, Down, Right, Up, Left, Down, Right, Up.

Extra Money: Press R2, R2, L1, L1, Left, Down, Right, Up, Left, Down, Right, Up.

Full Armor: Press R2, R2, L1, L2, Left, Down, Right, Up, Left, Down, Right, Up

Full Health: Press R2, R2, L1, R1, Left, Down, Right, Up, Left, Down, Right, Up.

Lower Wanted Level: Press R2, R2, L1, R2, Up, Down, Up, Down, Up, Down.

GRAND THEFT AUTO: LIBERTY CITY STORIES

During gameplay, and not while the game is paused, enter the following codes to unlock the corresponding cheats. If you entered the code correctly, you'll see a confirming message onscreen.

$250,000: Press L1, R1, △, L1, R1, ○, L1, R1.

Aggressive Drivers: Press □, □, R1, ×, ×, L1, ○, ○.

All Lights Are Green: Press △, △, R1, □, □, L1, ×, ×.

Black Cars: Press ○, ○, R1, △, △, L1, □, □.

Bobble Head World: Press Down, Down, Down, ○, ○, ×, L1, R1.

Change Bike Tire Size: Press, ○, Right, ×, Up, Right, ×, L1, □.

Chrome Vehicles: Press △, R1, L1, Down, Down, R1, R1, △.

Clear Weather: Press Up, Down, ○, Up, Down, □, L1, R1.

Commit Suicide: Press L1, Down, Left, R1, ×, ○, Up, △.

Destroy All Cars: Press L1, L1, Left, L1, L1, Right, ×, □.

Display Credits: Press L1, R1, L1, R1, Up, Down, L1, R1.

Faster Gameplay: Press R1, R1, L1, R1, R1, L1, Down, ×.

Full Armor: Press L1, R1, ○, L1, R1, ×, L1, R1.

Full Health: Press L1, R1, ×, L1, R1, □, L1, R1.

Foggy Weather: Press Up, Down, △, Up, Down, ×, L1, R1.

Faster Clock: Press L1, L1, Left, L1, L1, Right, ○, ×.

Never Wanted: Press L1, L1, △, R1, R1, ×, □, ○.

Overcast Weather: Press Up, Down, ×, Up, Down, △, L1, R1.

Pedestrians Attack You: Press L1, L1, R1, L1, L1, R1, Up, △.

Perfect Traction: Press L1, Up, Left, R1, △, ○, Down, ×.

Posse: Press Down, Down, Down, △, △, ○, L1, R1.

Rainy Weather: Press Up, Down, □, Up, Down, ○, L1, R1.

Raise Media Attention: Press L1, Up, Right, R1, △, □, Down, ×.

Raise Wanted Level: Press L1, R1, □, L1, R1, △, L1, R1.

Rioting Pedestrians: Press L1, L1, R1, L1, L1, R1, Left, □.

Slower Gameplay: Press R1, △, ×, R1, □, ○, Left, Right.

Spawn a Rhino: Press L1, L1, Left, L1, L1, Right, △, ○.

Spawn a Trashmaster: Press △, ○, Down, △, ○, Up, L1, L1.

Sunny Weather: Press L1, L1, ○, R1, R1, □, △, ×.

Weapon Set 1: Press Up, □, □, Down, Left, □, □, Right.

Weapon Set 2: Press Up, ○, ○, Down, Left, ○, ○, Right

Weapon Set 3: Press Up, ×, ×, Down, Left, ×, ×, Right.

White Cars: Press ×, ×, R1, ○, ○, L1, △, △.

GRAND THEFT AUTO: VICE CITY

Enter the following codes during gameplay and not while the game is paused. When a code is entered correctly, "Cheat Activated" will appear in the upper left corner of the screen.

4x4 Vehicles Drive on Water: Press Right, R2, ○, R1, L2, □, R1, R2.

Armor Cheat: Press R1, R2, L1, ×, Left, Down, Right, Up, Left, Down, Right, Up.

Caddy: Press ○, L1, Up, R1, L2, ×, R1, L1, ○, ×.

Health Cheat: Press R1, R2, L1, ○, Left, Down, Right, Up, Left, Down, Right, Up.

Heavy Weapon Cheat: Press R1, R2, L1, R2, Left, Down, Right, Up, Left, Down, Down, Down.

Improved Handling: Press △, R1, R1, Left, R1, L1, R2, L1.

Invisible Cars: Press △, L1, △, R2, □, L1, L1.

Light Weapon: Press R1, R2, L1, R2, Left, Down, Right, Up, Left, Down, Right, Up.

Lower Wanted Level: Press R1, R1, ○, R2, Up, Down, Up, Down, Up, Down.

Medium Weapon: Press R1, R2, L1, R2, Left, Down, Right, Up, Left, Down, Down, Left.

Rhino Tank: Press ○, ○, L1, ○, ○, ○, L1, L2, R1, △, ○, △.

Wanted Level Down One Star: Press R1, R1, ○, R2, Up, Down, Up, Down, Up, Down.

Weapon Cheat (I): Press R1, R2, L1, R2, Left, Down, Right, Up, Left, Down, Right.

Weapon Cheat (II): Press R1, R2, L1, R2, Left, Down, Right, Up, Left, Down, Down, Left.

Weapon Cheat (III): Press R1, R2, L1, R2, Left, Down, Right, Up, Left, Down, Down, Down

GRAND THEFT AUTO: SAN ANDREAS

Enter the following codes during gameplay and not while the game is paused. If you entered the code correctly, you'll see a confirming message onscreen

$250,000, Full Health, and Full Armor: Press R1, R2, L1, ×, Left, Down, Right, Up, Left, Down, Right, Up.

Adrenaline Mode: Press ×, ×, □, R1, L1, ×, Down, Left, ×.

All Cars Have Nitrous: Press Left, △, R1, L1, Up, □, △, Down, ○, L2, L1, L1

All Vehicle Skills: Press □, L2, ×, R1, L2, L2, Left, R1, Right, L1, L1, L1.

Full Weapon Aiming While Driving: Press Up, Up, □, L2, Right, ×, R1, Down, R2, ○.

High Jumps: Press Up, Up, △, △, Up, Up, Left, Right, □, R2, R2.

Hitman Level in All Skills: Press Down, □, ×, Left, R1, R2, Left, Down, Down, L1, L1, L1.

Improve Suspension: Press □, □, R2, Left, Up, □, R2, ×, ×, ×.

Infinite Ammo: Press L1, R1, □, R1, Left, R2, R1, Left, □, Down, L1, L1.

Infinite Health: Press Down, ×, Right, Left, Right, R1, Right, Down, Up, △.
You will still retain damage from drowning, explosions, and falling.

Infinite Lung Capacity: Press Down, Left, L1, Down, Down, R2, Down, L2, Down.

Jet Pack: Press L1, L2, R1, R2, Up, Down, Left, Right, L1, L2, R1, R2, Up, Down, Left, Right.

Lock Wanted Level: Press ○, Right, ○, Right, Left, □, △, Up.

Lower Wanted Level: Press R1, R1, ○, R2, Up, Down, Up, Down, Up, Down.

Maximum Sex Appeal: Press ○, △, △, Up, ○, R1, L2, Up, △, L1, L1, L1.

Mega Punch: Press Up, Left, ×, △, R1, ○, ○, ○, L2.

No Pedestrians or Traffic: Press ×, Down, Up, R2, Down, △, L1, △, Left

Parachute: Press Left, Right, L1, L2, R1, R2, R2, Up, Down, Right, L1.

Perfect Handling: Press △, R1, R1, Left, R1, L1, R2, L1.

Raise Wanted Level: Press R1, R1, ○, R2, Right, Left, Right, Left, Right, Left.

Repair Vehicle: Press R1, R2, L1, ×, Left, Down, Right, Up, Left, Down, Right, Up.

Respect Upgrade: Press L1, R1, △, Down, R2, ×, L1, Up, L2, L2, L1, L1.

Six Star Wanted Level: Press ○, Right, ○, Right, Left, □, ×, Down.

Skinny CJ: Press △, Up, Up, Left, Right, □, ○, Right.

Stunt Plane: Press ○, Up, L1, L2, Down, R1, L1, L1, Left, Left, ×, △.

Weapon Cheat 1: Press R1, R2, L1, R2, Left, Down, Right, Up, Left, Down, Right, Up.

Weapon Cheat 2: Press R1, R2, L1, R2, Left, Down, Right, Up, Left, Down, Down, Left.

Weapon Cheat 3: Press R1, R2, L1, R2, Left, Down, Right, Up, Left, Down, Down, Down.

GRAN TURISMO 3 A-SPEC

Professional Difficulty: At the main menu, select Arcade mode. At the Arcade mode screen, choose Single Race, and then at the Level Selection screen, highlight "Hard." **Simultaneously press and hold L1 and R1, and then press** ×. If done correctly, "Professional" will appear in place of "Hard."

GUITAR HERO

At the main menu, quickly enter the following codes with the guitar controller to unlock the corresponding cheats. If you entered a code correctly and fast enough, you'll see a confirming message onscreen

Air Guitar: Press Orange, Orange, Blue, Yellow, Orange.

Hero Guitar: Press Blue, Orange, Yellow, Blue, Blue.

Monkey-Headed Crowd: Press Blue, Orange, Yellow, Yellow, Yellow, Blue, Orange.

Rock Meter Is Always Green: Press Yellow, Blue, Orange, Orange, Blue, Blue, Yellow, Orange.

Skeleton Crowd: Press Orange, Yellow, Blue, Blue, Orange, Yellow, Blue, Blue.

Unlock Everything: Press Yellow, Orange, Blue, Blue, Orange, Yellow, Yellow.

Venue Disappears: Press Blue, Yellow, Orange, Blue, Yellow, Orange.

HEROES OF THE PACIFIC

At the main menu, enter the following codes to unlock the corresponding cheats. If you entered the code correctly, you'll see a confirming message onscreen.

Cheat Menu: Press L1, R2, L2, R3, R1, L3.

Unlock Planes and Missions: Press Up on Right Analog Stick, Down on Right Analog Stick, Left on Right Analog Stick, R2, L1, Right on Right Analog Stick.

HITMAN 2: SILENT ASSASSIN

During gameplay, quickly enter the following codes to unlock these cheats. If you entered the code correctly, the name of the cheat will appear onscreen.

Bomb: Press R2, L2, Up, Down, ×, Up, L1.

Complete Level: Press R2, L2, Up, Down, ×, L3, ○, ×, ○, ×.

Full Life: Press R2, L2, Up, Down, ×, Up, Down.

Gravity: Press R2, L2, Up, Down, ×, L2, L2.

Lethal Charge: Press R2, L2, Up, Down, ×, R1, R1.

MegaForce: Press R2, L2, Up, Down, ×, R2, R2.

Nailgun: Press R2, L2, Up, Down, ×, L1, L1.

Slomo: Press R2, L2, Up, Down, ×, Up, L2.

HOT SHOTS GOLF FORE!

Unlock Cheats: At the Main Menu, select Options and then select Passwords. At the Passwords screen, enter the following codes to unlock the corresponding cheats. If you entered the cheat correctly, you'll see a confirming message.

Caddie Mochi:	MYPWPA
HSG CD/MUSIC:	PAJXLI
Pinhole Clubs:	DGHFRP
Western Valley C.C.:	LIBTFL

I-NINJA

Mission Complete: Pause the game, **press and hold R1, and then press** □, □, □, ○. **Release R1, press and hold L1, and then press** △, △. **Release L1, press and hold R1, and then press** □, □. If you entered the code correctly, a confirming message will appear.

JAWS: UNLEASHED

Passwords: At the main menu, select New Game, and then enter the following passwords to unlock the corresponding cheats. If you entered a password correctly, the cheat will take effect immediately.
Passwords are not case-sensitive.

1 Million Points:	blooood
Unlock All Levels:	shaaark

JONNY MOSELEY MAD TRIX

Unlock Everything: At the title screen, **simultaneously press and hold L2, L3, R1, Down, □, and** ○. If you entered the code correctly, you'll automatically go to the main menu, and all skiers, outfits, skis, and levels will be available.
You must enter the button presses in order.

KARAOKE REVOLUTION VOLUME 2

At the title screen, enter the following codes to unlock the corresponding cheat. If you entered the cheat correctly, you'll hear a confirming tone.

All Characters: Press Up, □, Right, ○, □, Left, ○, Up, L3, R3.

All Outfits: Press Up, ○, Left, □, □, Down, ○, Right, R3, L3.

All Songs: Press □, △, Down, Left, Up, Right, L2, R2, Start.

All Venues: Press □, △, Right, Up, Left, Down, R2, L2, Start.

KILLZONE

Big-Head Enemies: At the main menu, **press** ○, □, ×, ○, ○. If you entered the code correctly, the cheat will immediately take effect.

Unlock All Levels: At the main menu, select Game and then select Campaign. At the Create Profile screen, enter `Shooterman` (case-sensitive) as your profile name. If you entered the cheat correctly, all levels will be unlocked.

Unlock All Movies: At the main menu, **press and hold L1, and then press** ○, □, △, ○, □. If you entered the cheat correctly, all movies will be available.

L.A. RUSH

During gameplay and not while the game is paused, enter the following codes to unlock the corresponding cheats. If you entered the code correctly, the cheat will take effect immediately.

Disable Police: Press Up, Down, Left, Right, R2, □, Right, R1, Left.

Super Fast Traffic: Press Up, Down, Left, Right, □, Right, ○, Left.

Unlimited Nitro: Press Up, Down, Left, Right, □, Up, Down, ○, Up.

LEGENDS OF WRESTLING

Unlock All Wrestlers: At the Main Menu, press Up, Up, Down, Down, Left, Right, Left, Right, △, △, □. If you entered the code correctly, "New wrestlers unlocked" will appear. All wrestlers will now be available at the Player Select screen.

LEGO STAR WARS

Unlock Characters for Purchase: At Dex's Diner, select Codes and then enter the following passwords to unlock the corresponding cheats. If you entered the password correctly, you'll see a confirming message onscreen.

Battle Droid:	987UYR
Battle Droid (Commander):	EN11K5
Battle Droid (Geonosis):	LK42U6
Battle Droid (Security):	KF999A
Bobba Fett:	LA811Y
Clone:	F8B4L6
Clone (Episode III):	ER33JN
Clone (Episode III Pilot):	BHU72T
Clone (Episode III Swamp):	N3T6P8
Clone (Episode III Walker):	RS6B25
Count Dooku:	14PGMN
Darth Maul:	H35TUX
Darth Sidious:	A32CAK
Disguised Clone:	VR832U
Droideka:	DH382U
General Grievous	SF321Y
General Grievous' Bodyguard:	ZTY392
Geonosian:	19D7NB
Gonk Droid:	U63B2A
Jango Fett	PL47NH
Ki-Adi-Mundi:	DP55MV
Kit Fisto	CBR954
Luminara Unduli:	A725X4
Mace Windu (Episode III):	MS952L
Padmé:	92UJ7D
PK Droid	R840JU
Princess Leia:	BEQ82H
Rebel Trooper	L54YUK
Royal Guard:	PP43JX
Shaak Ti	EUW862
Super Battle Droid:	XZNR21

Unlock Gameplay Extras: At Dex's Diner, select Codes and then enter the following passwords to unlock the corresponding cheats. If you entered the password correctly, you'll see a confirming message onscreen.

Big Blasters:	IG72X4
Brushes:	SHRUB1
Classic Blasters:	L449ED
Invincibility	4PR28U
Minikit Detector:	LD116B
Moustaches:	RP924W
Purple:	YD77GC
Silhouettes	MS999Q
Silly Blasters:	NR37W1
Tea Cups:	PUCEAT

MADDEN NFL 06

Card Passwords: At the main menu, select My Madden and then select Madden Cards. At the Madden Cards menu, select the Madden Codes option. Enter the following codes to unlock the corresponding cheats. If you entered the code correctly, you'll see a confirming message onscreen.

Passwords are case-sensitive

Alge Crumpler:	8X2Y9G
Ai Wilson	7K5C8V
Anquan Boldin:	7T3V5K
Anthony McFarland:	7S4C4D
Ashley Lelie:	7J8F4J
Bertrand Berry:	7U4M9B
Brian Simmons:	7D5W8J
Brian Urlacher:	6Y5Z6H
Carson Palmer:	7C6U4H
Chad Johnson:	7D1B2H
Champ Bailey:	7L8C2W
Derrick Brooks	7Q6X4L
D.J. Williams:	701J3P
Eric Moulds:	7F5B2Y
Jake Plummer:	7J3Y7F
John Lynch:	1A2D9F
J.P. Losman:	7D8S6J
LaDainian Tomlinson:	7U6B3L
Larry Fitzgerald:	7T6B5N
Lawyer Milloy	7H9E8L
Lee Suggs:	7P5G3N
Michael Clayton:	7T1G2Y
Olin Kreutz:	6Z9X5Y
Rex Grossman	6W5J6Z
Ronde Barber:	7R7V2E
Rudi Johnson	7D1X8K
Simeon Rice:	7Q6F4G
Takeo Spikes:	7H3B2Y
Thomas Jones:	6X7W2O
Tommie Harris	7A7Z2G
Willis McGahee:	7E3G7Y

MAJOR LEAGUE BASEBALL 2K6

Passwords: At the Main Menu, select My 2K6 and then select Enter Cheat Code to enter the game's password-input screen. Enter the following passwords to unlock the corresponding cheats. If you entered a password correctly, the cheat will take effect immediately

Passwords are case-sensitive, and a "_" designates a blank space.

Bouncy Ball:	Crazy_Hops
Rocket Arms:	Gotcha
Super Pitches:	Unhittable
Super Wall Climbs	Last_Chance
Topps 2K6 Stars:	Dream_Team
Unlock Everything:	Derek_Jeter

MARC ECKO'S GETTING UP: CONTENTS UNDER PRESSURE

Passwords: At the Game Information Screen, select Options, select Codes, and then enter the following passwords to unlock the corresponding cheats. If you entered a password correctly, the cheat will take effect immediately

Passwords are case-sensitive

All Characters:	STATEYOURNAME
Art	SIRULLY
Combat Upgrades:	DOGTAGS
Everything in Back Book	SHARDSOFGLASS
Infinite Health:	MARCUSECKOS
Infinite Skills	FLIPTHESCRIPT
iPod Stuff:	GRANDMACELIA
Legends	NINESIX
Levels Unlocked:	IPULATOR
Max Health:	BABYLONTRUST
Max Skills:	VANCEDALLISTER
Movies.	DEXTERCROWLEY

THE MARK OF KRI

At the title screen, enter the following codes to unlock these cheats. If you entered the code correctly, you'll hear a sound.

Arena Enemies A.I. Off: Press ×, ○, ○, ○, ×, □, □, □, ×, ○, □, ×.

Full Health Power: Press ×, ×, ×, ×, □, □, □, □, ○, ○, ○, ○.

Invincible Rau: Press ○, ×, □, ○, ×, □, ○, □, ×, ○, ×, □, ○, ×.

Tougher Enemies: Press ×, ○, □, □, ×, □, ○, ○, ×, ○, ○, ×.

Unlimited Arrows: Press ×, ○, □, □, ×, □, ○, ○, ×, □, □, ×.

Wimpy Enemies: Press ×, ○, ○, □, ×, □, □, ○.

MARVEL NEMESIS: RISE OF THE IMPERFECTS

Unlock All Tomorrow People Comics: At the main menu, select Options, select Cheats, and enter NZONE (case-sensitive). If you entered the password correctly, you'll see a confirming message onscreen.

MAX PAYNE 2: THE FALL OF MAX PAYNE

All Game Modes and Levels: During gameplay, press □, □, ×, Left, Right, Left, Right, □, □, □, ×, Left, Right, Left, Right. Press Select to return to the Main Menu and then select New Game. If you entered the code correctly, all game modes and levels will be unlocked.

MDK2 ARMAGEDDON

Kurt in Boxer Shorts: At the main menu, simultaneously press and hold L1 and R2, and then press □, □, △, □. If you entered the code correctly, the cheat will immediately take effect.

MEDAL OF HONOR: EUROPEAN ASSAULT

During gameplay, press Start to access the Mission Objectives screen, then simultaneously press and hold L1 and R1, and then press ○, ○, Left, △, ○, ×. If you entered the cheat correctly, you'll see a

confirming message in the upper-left corner of the screen. Now, enter the following codes to unlock the corresponding cheats. If you entered the code correctly, the game will automatically resume.

Automatically Pick Up OSS Document: Press Up, ×, R2, R1, Up, □.

Commit Suicide: Press ×, △, ○, Right, △, ○.

Disable HUD: Press ○, Down, ○, Up, △, ○.

Disable Shellshock: Press L2, R1, L2, L1, △, △.

Eliminate Nemesis: Press Down, L2, L1, Up, □.

MEDAL OF HONOR: FRONTLINE

Pause the game and then enter the following codes to achieve these cheats. If you entered the code correctly, the game will automatically resume with the cheat activated.

Invincibility: Press □, L1, ○, R1, △, L2, Select, R2.

Unlimited Ammo: Press ○, L2, □, L1, Select, R2, △, Select.

MEDAL OF HONOR: RISING SUN

At the main menu, select Options, and at the Options screen, choose Passwords. Enter the following passwords to unlock these cheats. Return to the Options screen and select Bonus, and if you entered the password correctly, the unlocked cheat will be available for activation.

Achilles Head:	HANDAPIS
All Missions:	BUTTERFLY
All Replay Items:	GARIBALDI
Always Sniper	PUFFER
Bullet Shield:	TANG
Huge Arms	SPINEFOOT
Invisible Soldiers:	TRIGGER
Men with Hats:	SEAHORSE
Perfectionist Mode:	HOGFISH
Rubber Grenades:	DAMSEL
Silver Bullet Mode:	TILEFISH
Unlimited Ammo:	GOBY

MERCENARIES

During gameplay, **press Select** to access the PDA and then select Factions. At the Factions screen, enter the following codes to unlock the corresponding cheats. If you entered the code correctly, you'll hear a confirming tone.

$1,000,000: Press Right, Down, Left, Up, Up, Left, Down, Right.

All Items in Merchant of Menace Shop: Press Down, Down, Down, Down, Up, Left, Right, Right.

Infinite Ammo: Press Right, Left, Right, Right, Left, Right, Left, Left.

Infinite Health: Press Up, Down, Up, Down, Left, Right, Left, Right.

METAL GEAR SOLID 2: SUBSTANCE

Unlock All Mission Characters: At the main menu, select Missions and then enter your name as **UUDDLRLRBA**. If you entered the password correctly, the cheat will immediately take effect.

MIDNIGHT CLUB 3: DUB EDITION REMIX

Passwords: At the main menu, select Options and then select Cheat Codes to enter the password-input screen. Enter the following passwords to unlock the corresponding cheats. If you entered a password correctly, the cheat will take effect immediately

Passwords are case-sensitive

Add $1 to Career Money:	kubmir
Agro Move	dfens
All Cities:	roadtrip
All Cities for Arcade Mode	crosscountry
Bunny Ears:	gethead1
Chrome Body	haveyouseenthisboy
Faster Pedestrians:	urbansprawl
Flaming Head	trythisathome
Increase Car Mass:	hyperagro
No Damage	ontheroad
Pumpkin Head:	getheadk
Roar	R0ar
Snowman Head:	getheadm
Special Move Roar:	Rjnr
Special Move Zone:	allin
Unlock All Cities	roadtrip
Yellow Smile:	getheadj
Zone	allin

MISSION IMPOSSIBLE: OPERATION SURMA

Level Select: At the Main Menu, select Profiles. At the Profiles screen, highlight "Jasmine Curry" and then **simultaneously press L1, R1, △, and ○**. If you entered the code correctly, levels will be available at the Main Menu.

MORTAL KOMBAT: SHAOLIN MONKS

1000 XP: During gameplay, build a combo until you hear a voice say, "toasty" and then **simultaneously press Start and Down**. If you entered the code correctly, you'll see a confirming message onscreen.

At the main menu, **press and hold L2**, and then enter the following codes to unlock the corresponding cheats. If you entered the code correctly, you'll hear a confirming sound.

Unlock Mortal Kombat II: Press □, Up, Down, Right, Left, R2, □. Enter Kontent, and Mortal Kombat II will be added to the menu, right under the Suffering 2 Demo.

Unlock Scorpion: Press □, Up, L1, R1, Left, Right, □. When you start a Single-Player or Ko-Op game, Scorpion will be a playable character.

Unlock Sub-Zero: Press □, Down, Up, L1, L1, Up, □. When you start a Singlep-Player or Ko-Op game, Sub-Zero will be a playable character.

MOTOGP 4

Unlock Everything: At the Main Menu, **simultaneously press UP and R2, simultaneously press Right and R1, simultaneously press Down and L1, simultaneously press Left and L2, and simultaneously press L3 and R3**. If you entered the code correctly, you'll hear a confirming sound.

MX RIDER

Unlock All Tracks: At the main menu, select Championship, and at the Entry Form, enter **IRATA** as a name. Return to the main menu, select Freestyle, and if you entered the code correctly, all tracks will be available.

MX VS. ATV UNLEASHED

At the main menu, select Options and then select Cheat Codes. At the Cheat Code screen, enter the following passwords to unlock the corresponding cheats. If you entered the password correctly, you'll see a confirming message onscreen.

1,000,000 Points:	BROKEASAJOKE
50cc Bike Class:	MINIMOTO
All Freestyle Tracks:	HUCKIT
All Gear	WARDROBE
All Machines:	LEADFOOT
All Pro Riders	WANNABE
Unlock Everything:	TOOLAZY

NARC

During gameplay, enter the following codes to unlock the corresponding cheats. If you entered the code correctly, you'll see a confirming message onscreen.

All Drugs: Simultaneously press L1, R1, and L3 repeatedly.

All Weapons: Simultaneously press L1, R1, and R3 repeatedly.

Invincibility: Simultaneously press L1, R1, and × repeatedly.

The Refinery: Simultaneously press L1, R1, ○, and × repeatedly.

Show Stashes: Simultaneously press L1, R1, and Left repeatedly.

Unlimited Ammo: Simultaneously press L1, R1, and Down repeatedly.

NASCAR 06: TOTAL TEAM CONTROL

Money Cheat: At the main menu, select the Fight to the Top mode and then enter **Walmart** as your first name and **Money** as your last name (both names are case sensitive). If you entered the code correctly, the cheat will take effect immediately.

NAVAL OPS: WARSHIP GUNNER

$999,999,999: At the Dock screen, **press Left, Left, Right, Right, L2, R2, R1, L1, □, △**. If you entered the code correctly, you'll receive $999,999,999.

NBA 2K6

At the Main Menu, select Features and then select Codes. At the Codes screen, enter the following passwords to unlock the corresponding cheats. If you entered the password correctly, you'll see a confirming message onscreen.

Passwords are case-sensitive.

2005–2006 Indiana Pacers Home and Away Jerseys:	31andonly
2K Sports Team.	2ksports
Celebrity Players in 24/7 Mode:	ballers

NBA 2K6 Team:	nba2k6
Nike Air Zoom Kobe Shoes:	kobe
Unlock Nike Zoom 20 5-5 Shoes:	lebronsummerkicks
Unlock Uptempo Nikes:	ankiebreakers

PowerBar Machine Passwords: At the Main Menu, select Features and then select Crib. At the PowerBar vending machine in your crib, enter the following passwords to unlock the corresponding cheats. If you entered the password correctly, you'll see a confirming message onscreen.

Passwords are case-sensitive

+10 Defensive Awareness:	lockdown
+10 Offensive Awareness:	getaclue
No Fatigue in Quick Game Mode:	nrgmax
No Injuries in Quick Game Mode:	noinjury
PowerBar Tattoo for Created Player:	pbink
Unlock All Items in Crib:	criball

NBA LIVE 06

Shoe Passwords: At the main menu, select My NBA Live and then select NBA Codes to enter the password-input screen. Enter the following passwords to unlock the corresponding cheats. If you entered the password correctly, you'll see a confirming message onscreen.

Passwords are case-sensitive

Adidas A3 Garnett 3 Shoe:	DRI239CZ49
S. Carter 3 Shoe:	JZ3SCARTVY

NBA STREET VOL. 2

At the User Setup screen, enter a name and "Enter cheat codes now" will appear at the bottom of the screen. **Press and hold L1**, and then enter the following codes to unlock these cheats. If you entered the code correctly, you'll hear a confirming sound.

All Courts: Press ○, □, ○, □

All Jerseys: Press □, △, ○, ○.

All NBA Legends: Press □, △, △, ○.

All Quicks: Press △, ○, △, □

Big Heads: Press ○, □, □, ○.

Easy Shots: Press △, ○, □, △

Exploding Rims: Press ○, ○, ○, △.

Harder Two Pointers: Press △, □, ○, △

No Counters: Press △, △, ○, ○.

No Display Bars: Press □, ○, ○, ○.

No HUD: Press □, ○, ○, ○.

Show Ball Trails: Press △, △, △, □.

Tiny Players: Press △, △, ○, □

Unlimited Turbo: Press □, □, △, △

Unlock St. Lunatics: Press △, △, △, △, △.

WNBA Ball: Press ○, △, △, ○.

NCAA FOOTBALL 06

Pennant Cheat Codes: At the main menu, select My NCAA and then select Pennant Collection. At the Pennant Collection screen, **press Select** to enter the Keyboard Popup screen and then enter the following passwords to unlock the corresponding cheats. If you entered the cheat correctly, you'll see a confirming message onscreen.

Passwords are case-sensitive. A "_" indicates a blank space

1st & 15:	Thanks
2004 All-Americans:	Fumble
All-Alabama:	Roll_Tide
All-Auburn:	War_Eagle
All-Clemson:	Death_Valley
All-Colorado	Glory
All-Florida:	Great_To_Be
All-FSU:	Uprising
All-Iowa:	On_Iowa
All-Kansas State:	Victory
All-Miami:	Raising_Cane
All-Michigan:	Go_Blue
All-Mississippi:	Hail_State
All-Nebraska:	Go_Big_Red
All-North Carolina:	Rah_Rah
All-Notre Dame:	Golden_Domer
All-Ohio State:	Killer_Nuts
All-Oklahoma:	Boomer
All-Oklahoma State:	Go_Pokes
All-Oregon:	Quack_Attack
All-Penn State:	We_Are
All-Pittsburgh:	Lets_Go_Pitt
All-Purdue:	Boiler_Up
All-Syracuse:	Orange_Crush
All-Tennessee:	Big_Orange
All-Texas:	Hook_Em
All-Texas A&M:	Gig_Em
All-USC:	Fight_On
All-Virginia Tech:	Tech_Triumph
All-Washington:	Bow_Down
ARK Mascot:	Bear_Down
Baylor:	Sic_Em
Blink:	For
Boing:	Registering
Cross the Line:	Tiburon
Cuffed:	Ea_Sports
Extra Credit:	Touchdown
Jumbalaya:	Heisman
KU Mascot:	Rock_Chalk
MINN Mascot:	Rah_Rah_Rah
Mizzou Mascot:	Mizzou_Rah
MSU Mascot:	Go_Green
NCSU Mascot:	Go_Packs
NU Mascot:	Go_Cats
QB Dud:	Elite_11
Stiffed:	Ncaa
Take Your Time:	Football
Texas Tech:	Fight
UK Mascot:	On_On_UK
Wake Mascot:	Go_Deacs_Go
What a Hit:	Blitz
WSU Mascot:	All_Hail

NEED FOR SPEED: MOST WANTED

At the Start menu, enter the following codes to unlock the corresponding cheats. If you entered the code correctly, the cheat will take effect immediately.

Unlock Burger King Challenge: Press Up, Down, Up, Down, Left, Right, Left, Right

Unlock Castrol Version of Ford GT: Press Left, Right, Left, Right, Up, Down, Up, Down.

Unlock Marker: Press Up, Up, Down, Down, Left, Right, Up, Down

NEED FOR SPEED UNDERGROUND 2

At the title screen, enter the following codes to unlock the corresponding cheats. If you entered the code correctly, you'll hear a confirming tone.

$200 in Career Mode: Press Up, Up, Up, Left, R1, R1, R1, Down.

$1000 in Career Mode and RX-8, and Skyline in Quick Race: Press Left, Left, Right, □, □, Right, L1, R1.

Best Buy Car Vinyl: Press Up, Down, Up, Down, Down, Up, Right, Left.

Hummer H2 Capone: Press Up, Left, Up, Up, Down, Left, Down, Left.

Performance Parts—Level 1: Press L1, R1, L1, R1, Left, Left, Right, Up.

Performance Parts—Level 2: Press R1, R1, L1, R1, Left, Right, Up, Down

Visual Parts—Level 1: Press R1, R1, Up, Down, L1, L1, Up, Down.

Visual Parts—Level 2: Press L1, R1, Up, Down, L1, Up, Up, Down.

NEO CONTRA

19 Lives: At the title screen, **press Up, Up, Down, Down, L1, R1, L2, R2, L3, R3.** If you entered the code correctly, you'll start the game with 19 lives.

NO ONE LIVES FOREVER

Mission Select: At the main menu, highlight "Load game" and then **simultaneously press and hold L3, R3, and ×.** If you entered the code correctly, you'll automatically go to the Select Mission screen.

ONIMUSHA: DAWN OF DREAMS

At the main menu, select Special, highlight "Exit," and then enter the following codes to unlock the corresponding cheats. If you entered a code correctly, the cheat will take effect immediately.

Boxing Gloves for Roberto: Press △, R3, △, Right, R1, L3, △, L1, Right, L3

Cammy Costume: Press L2, L2, Right, Right, L3, △, Left, L1, L2, □.

Chun-Li Costume: Press R3, Right, L2, Left, Left, R3, L1, R1, Right, R3.

Guile Costume: Press R2, L2, Left, L1, Left, Right, R3, □, □, △.

Ken Costume: Press L3, L3, R3, R3, R3, Left, R2, L1, □, Right.

Microphone for Tenkai: Press R2, R3, □, Left, Left, Right, L2, Left, R2, Left.

Piggy Bank for Ohatsu: Press Right, △, Left, L3, L1, △, □, R2, □, R2.

Racket for Jubei: Press L1, R1, Right, L2, △, Right, L1, Right, L3, R1.

Ryu Costume: Press Left, △, R2, R3, □, R1, R1, Right, Left, L2.

Steel Pipe for Soki: Press L2, □, △, R1, R1, R3, Left, □, L1, △.

Unlock Onimusha Arena: Press □, L1, R2, □, Left, L1, L2, L3, Right, △.

OUTLAW VOLLEYBALL REMIXED

Big Breast Mode: During gameplay, **press and hold L1, and then press** p, **Up, Up,** ○, △. If you entered the code correctly, the cheat will immediately take effect.

Unlock All Courts: At the court-selection screen in Exhibition mode, **press and hold L1, and then press Up, Down, Up, Down, Left, Left, Right, Right.** If you entered the code correctly, the cheat will immediately take effect.

PAC-MAN WORLD 3

Unlock All Levels: At the main menu, **press Left, Right, Left, Right,** ○, **Up.** If you entered the code correctly, you'll see a confirming message onscreen.

PRIMAL

Invulnerability: At the Main Menu, **simultaneously press and hold L1, L2, R1, and R2** for five seconds until the Magic Codes submenu appears. Highlight "Invulnerability," **press and hold** ×, then enter MONSTROUS as a code, and then **press** □ to confirm the code. If you entered the code correctly, you'll be invulnerable when you begin a game.

PRINCE OF PERSIA: THE SANDS OF TIME

Play Original Prince of Persia in 3D: At the Main Menu, start a new game. When the Prince is on the balcony, **press and hold L3, and then press** ×, □, △, ○, △, ×, □, ○. If you entered the code correctly, you'll see a load screen.

PRINCE OF PERSIA: THE TWO THRONES

During gameplay, pause the game and then enter the following codes to unlock the corresponding cheats. If you entered the code correctly, the cheat will take effect immediately.

Baby Toy Hammer: Press **Left, Left, Right, Right,** ○, □, □, ○, **Up, Down.**

Chainsaw: Press **Up, Up, Down, Down, Left, Right, Left, Right,** ○, □, ○, □.

Swordfish: Press **Up, Down, Up, Down, Left, Right, Left, Right,** ○, □, ○, □.

Telephone: Press **Right, Left, Right, Left, Down, Down, Up, Up,** ○, □, ○, ○, □, □.

PSI-OPS: THE MINDGATE CONSPIRACY

At the main menu, highlight "Extra Content" and then **press R1** to bring up the cheat-entry screen. At the cheat-entry screen, enter the following codes to unlock the corresponding cheats. If you entered the cheat correctly, you'll automatically return to the main menu and see a confirming message.

All Powers:	537893
Bullet Resistant:	548975
Super Psi:	456456
Survival Mode	7734206
Unlimited Ammo:	978945

THE PUNISHER

Unlock Everything Except Upgrades: At the Profiles screen, create a new profile with the password V PIRATE (a "_" indicates a blank space). If you entered the password correctly, you'll unlock everything except upgrades.

QUAKE III REVOLUTION

Level Skip: During gameplay, **simultaneously press and hold R1, R2, L1, and Select, and then press** ×, ○, □, △, ×, ○, □, △. If you entered the code correctly, you will automatically win the match.

RAMPAGE: TOTAL DESTRUCTION

Passwords: At the main menu, **simultaneously press and hold L2 and R2** to enter the password input screen, and then enter the following combinations to unlock the corresponding cheats. If you entered a combination correctly, the cheat will take effect immediately.

All Monsters Unlocked:	141421
Alternate Demo Mode:	874098
Demo Mode:	082864
Disable Active Cheats	000000
Display Game Version:	314098
Ending Movie	667301
Intro Movie:	667300
Invincibility.	986960
One Hit Destruction:	071767
Upgrade All Monsters:	011235
View Credits:	667302

RATCHET & CLANK: UP YOUR ARSENAL

Double Bladed Laser Sword: During gameplay, **press Start**, and at the pause menu, **press** ○, □, ○, □, **Up, Down, Left, Left.** If you entered the code correctly, the game will unpause and you'll have the double bladed sword in your inventory.

RAYMAN 2 REVOLUTION

Cheat Menu: Pause the game, and, at the main menu, select Sound. At the Sound Menu, highlight "Mute," **simultaneously press and hold L1 and R1, and then press L2, R2, L2, R2, L2, R2.** If you entered the code correctly, a Menu Cheat will appear. Highlight a cheat and **press** × to activate it.

RED FACTION II

At the main menu, select Extras, and at the Extras screen, choose Cheats. At the Cheats screen, enter any of the following codes to unlock these cheats. If you entered the code correctly, the name of the cheat will appear onscreen.

Director's Cut: Press □, ×, ○, △, ○, ×, □, △.

Gibby Explosions: Press △, ○, ×, □, △, ○, ×, □.

Infinite Ammo: Press □, △, ×, ○, □, ○, ×, △.

Infinite Grenades: Press ○, ×, ○, □, ×, ○, ×, ○.

Rain of Fire: Press □, □, □, □, □, □, □, □.

Rapid Rails: Press ○, □, ○, □, ×, ×, △, △.

Super Health: Press ×, ×, □, △, □, △, ○.

Unlock Everything: Press □, ○, △, ○, □, ×, △, ×.

Wacky Deaths: Press △, △, △, △, △, △, △, △.

Walking Dead: Press ×, ×, ×, ×, ×, ×, ×, ×.

RISE OF THE KASAI

At the title screen, enter the following codes to unlock the corresponding cheats. If you entered the cheat correctly, you'll hear a confirming sound. At the Choose Your Destiny screen, select Extras and then select Cheats to toggle on/off the unlocked cheat.

Arena A.I. Off: Press ×, ○, ○, ○, ×, □, □, □, ×, ○, □, ×.

Invincibility: Press □, ○, ×, □, ○, □, ×, ○, ×, □, ○, ×.

Super Player: Press ×, ×, ×, ×, □, □, □, □, ○, ○, ○, ○.

Tough Enemies: Press ×, ○, □, □, ×, □, ○, ○, ×, ○, ○, ×.

Unlimited Ammo: Press ×, ○, □, □, ×, □, ○, ○, ×, □, □, ×.

Wimpy Enemies: Press ×, ○, ○, □, ×, □, □, ○.

RISE TO HONOR

Unlock Everything: At the main menu, **press and hold L1 and R1, and then press** □, **Up, Down,** ○. If you entered the code correctly, all levels and special features will be unlocked.

ROGUE OPS

Pause the game and then enter the following codes to unlock these cheats. If you entered the code correctly, you'll hear a gunshot.

Big Feet: Press **Right, Right, Right, Left, Right, Left, Right, Left, Left, Left.**

Big Gun: Press □, □, □, □, ○, ○.

Explosive Crossbow: Press **Left, Right, Right, Left,** □, ○, **L2, R2,** □, ○, **Left, Right.**

Explosive Sniper: Press **L2, R2, Right, Right, Left, Left, Right, Right, R2, L2,** □, ○.

Half Damage: Press □, □, ○, ○, **Left, Left, Right, Right,** ○, ○, □, □.

Level Skip: Press **L2,** □, **L2,** ○, **L2, Left, L2, Right, L2, R2, R2,** □, **R2,** ○, **R2, Left, R2, Right,** □.

Missile Crossbow: Press **Right, Right, Left, Left, L2, L2, R2, R2,** ○, ○, □, □.

Missile Sniper: Press □, **Left, Right, L2, R2, Right,** □, **R2, R2, L2, Left, Left.**

Unlimited Bullets: Press □, ○, □, ○, □, ○, □, ○, **Left,** ○, □, ○, □, ○, □, ○, □.

Unlimited Life: Press **Left, Right, Right, Left, Left, Right, Right, Left, Left, Right, Right, Left,** □, □.

Unlimited Spy Cam: Press **Left, Left, Right, Right, R2, R2, L2, L2,** □, □, ○, ○.

Unlimited TOC: Press ○, ○, □, □, Left, Right, Right, Left, L2, R2, L2.

ROGUE TROOPER

At the Main Menu, select Extra, and then enter fol lowing codes to unlock the corresponding cheats. If you entered a code correctly, you'll see a confirming message onscreen.

Extreme Ragdoll: Press Up, Up, Up, R2, R2, Up.

Hippy Blood: Press L2, Right, ○, Down, R1, Select

Infinite Health: Press Left, Right, Up, Down, L3, □.

Infinite Supplies: Press Select, R1, L1, Select, R3, L1.

Low Gravity Ragdoll: Press □, □, ○, ○, Up, Down.

R-TYPE FINAL

Full Blue Power-Ups: Press and hold L2, and then press R2, R2, Left, Right, Up, Down, Right, Left, Up, Down, ○.

Full Charge Dose: Press and hold L2, and then press R2, R2, Left, Right, Up, Down, Right, Left, Up, Down, △.

Full Red Power-Ups: Press and hold L2, and then press R2, R2, Left, Right, Up, Down, Right, Left, Up, Down, □.

Full Yellow Power-Ups: Press and hold L2, and then press R2, R2, Left, Right, Up, Down, Right, Left, Up, Down, ×.

Unlock Ship #24: At the main menu, select Data & Gallery and then select R Museum. Scroll down to #24 and press ×. Enter 2078 0278 and then press □ to accept the password. If you entered the password correctly, the ship will be viewable at the R Museum and you can use it during the game.

RTX: RED ROCK

Unlock All Levels: During gameplay, pause the game. At the pause screen, choose Options and then select Codes. Press Down, Left, Left, Down, Left, Down, Right, Down, Left, Down Return to the pause menu, select Change Level, and all levels will be available.

RUMBLE ROSES

Unlock Beach Arena: At the main menu, press Down, Right, Down, Right, Down, Right, Down, □, Select. If you entered the cheat correctly, you'll hear a confirming sound.

Unlock Swimsuit #1: At the main menu, press Down, Left, Down, Left, Down, Left, Down, □, Select. If you entered the cheat correctly, you'll hear a confirming sound.

RUNE: VIKING WARLORD

Invincibility: Pause the game and then press □, ○, Left, Right, ○, □. If you entered the code correctly, you'll see a confirming message onscreen.

SAMURAI JACK: THE SHADOW OF AKU

Crystal Sword: Pause the game, simultaneously press and hold Down on the Left Analog Stick and Up on the Right Analog Stick, and then press ×, ○, □, △. If you entered the code correctly, you'll have the crystal sword.

Full Zen Meter: Pause the game, simultaneously press and hold Left on L3 and Right on R3, and then press ○, ×, □, △. If you entered the code correctly, your Zen meter will be full.

SCOOBY DOO: NIGHT OF 100 FRIGHTS

Pause the game, simultaneously press and hold L1, L2, R1, and R2, and then enter the following codes to unlock the corresponding cheats. If you entered the code correctly, Shaggy will yell.

All Power-Ups: Press ○, □, ○, □, ○, □, □, □, ○, ○, □, ○, ○, ○

Unlock Movies: Press □, □, □, ○, ○, ○, □, ○, □.

SECRET WEAPONS OVER NORMANDY

At the title screen, enter the following codes to unlock these cheats. If you entered the code correctly, you'll receive a message.

All Instant Action Environments: Press Up, Down, Left, Right, L1, R1, L1, R1.

God Mode: Press Up, Down, Left, Right, Left, Left, Right, Right, L1, L1, R1, R1, L2, R2.

Infinite Ammo: Press Up, Right, Down, Left, Up, Right, Down, Left, L1, R1.

SHARK TALE

During gameplay, press Select to access the controller screen and then enter the following codes to unlock the corresponding cheats. If you entered the cheat correctly, you'll see a confirming message onscreen.

Invulnerability: Press and hold L1, then press ×, ○, ×, Left, Left, □, R1, Down, □, □, and then release L1

Two Extra Clams and Fame: Press and hold L1, then press ○, ○, ×, ×, ○, ×, ○, ○, and then release L1.

SHOX

Easy Money: At the Name Entry screen, enter LOADED as a name. If done correctly, you'll start the game with $10,000,000.

SHREK 2

During gameplay, press Start to access the Pause menu. At the Pause menu, select Scrapbook and enter the following codes to unlock the corresponding cheats. If you entered the cheat correctly, you'll hear a confirming message.

All Bonuses: Press Left, Up, ×, ○, Left, Up, ×, ○, Left, Up, ×, ○, □, ○, □, ○, □, ○

Level Select: Press Left, Up, ×, ○, Left, Up, ×, ○, Left, Up, ×, ○, Up, Up, Up, Up, Up.

THE SIMPSONS HIT & RUN

At the main menu, select Options. At the Options screen, simultaneously press and hold L1 and R1, and then enter the following codes to unlock these cheats. If you entered the code correctly, you'll hear a horn.

Credits: Press ×, □, □, △.

Faster Cars: Press □, □, □, □.

Fastest Cars: Press △, △, △, △

Grid Mode: Press ○, ×, ○, △.

Infinite Car Health: Press △, ×, △, ×.

Leap: Press □, □, □, △.

More Camera Angles: Press ○, ○, ○, ×.

One Hit Kills: Press △, △, □, □.

Red Brick Car: Press ○, ○, △, □.

Speedometer Display: Press △, △, ○, □.

Tripping Mode: Press △, ○, △, ○.

THE SIMPSONS ROAD RAGE

At the Main Menu, select Options. At the Options screen, enter the following codes to unlock these cheats. If you entered the code correctly, you will hear a sound.

Christmas Apu: Simultaneously press and hold R1 and L1, and then press △, △, ○, △.

Halloween Bart: Simultaneously press and hold R1 and L1, and then press △, △, ○, ×.

More Camera Views: Simultaneously press and hold R1 and L1, and then press △, △, △, △.

More Money: Simultaneously press and hold R1 and L1, and then press □, □, □, □

New Year's Krusty: Simultaneously press and hold R1 and L1, and then press △, △, ○, □.

Night Time Mode: Simultaneously press and hold R1 and L1, and then press ×, ×, ×, ×.

Nuclear Bus: Simultaneously press and hold R1 and L1, and then press △, △, □, ×.

Smithers: Simultaneously press and hold R1 and L1, and then press △, △, □, □

THE SIMS: BUSTIN' OUT

During gameplay, press R2, L1, R1, L2, Left, ○ to enable the cheats. If you entered the code correctly, a Gnome will appear on the lawn of your Sim's house. Now, enter the following codes to unlock these cheats. If you entered the code correctly, you'll hear a confirming voice

All Objects: Press L2, R2, Up, △, L3.

Fill All Motives: Press L2, R1, Left, ○, Up.

Give Money: Press L1, R2, Right, □, L3.
Click on the Gnome to select Give Money

Unlock All Socials: Press L1, R1, Down, ×, L3, R3.

SOCOM 3: U.S. NAVY SEALS

Display Coordinates: Pause the game, and then press □, △, ○, ○, L1, △, ○, ○, △, □. If you entered the code correctly, the cheat will take effect immediately.

SPIDER-MAN 2

20,100 Hero Points, Alien Buster, Big Game Hunter, Shock Absorber, Tentacle Wrangler, and Upgraded Swing Speed: At the create a profile screen, enter HCRAYERT (case-sensitive). If you entered the password correctly, the game will automatically begin without the intro cinema.

SSX ON TOUR

At the Main menu, select Extras and then select cheats to enter the Enter Cheats menu. At the Enter Cheats menu, enter the following passwords to unlock the corresponding cheats and then select Done. If you entered the password correctly, you'll see a confirming message onscreen.

Passwords are case-sensitive

All Clothing:	FLYTHREADS
All Levels:	BACKSTAGEPASS
Extra Cash:	LOOTSNOOT
Infinite Boost:	ZOOMJUICE
Stat Boost:	POWERPLAY
Unlock Characters:	ROADIERROUNDUP

STAR WARS BATTLEFRONT

All Planets in Historical Campaign Mode: At the Main Menu, select Single Player and then select Historical Campaign. Choose either era, and at the planet-select screen, **press** □, ○, □, ○. If you entered the cheat correctly, you'll hear a confirming sound.

STAR WARS: BATTLEFRONT II

During gameplay, pause the game and then enter the following codes to unlock the corresponding cheats. If you entered the code correctly, the cheat will take effect immediately

Alternate Soldiers: Press Down, Down, Down, Up, Up, Left, Down, Down, Down, Down, Down, Left, Up, Up, Up, Left, Right.

Infinite Ammo: Press Up, Down, Left, Down, Down, Left, Down, Down, Left, Down, Down, Down, Left, Right.

STAR WARS EPISODE III: REVENGE OF THE SITH

At the main menu, select Settings and then select Codes. At the code-entry screen, enter the following passwords to unlock the corresponding cheats. If you entered the password correctly, you'll see a confirming message onscreen.

All Attacks and Force Power Upgrades:	JAINA
All Bonus Missions:	NARSHADDAA
All Story Missions:	KORRIBAN
Infinite Force Energy:	KAIBURR
Infinite Health:	XUCPHRA
Super Saber Mode:	SUPERSABERS

STREET FIGHTER ALPHA ANTHOLOGY

Select any of the games included in Street Fighter Alpha Anthology, and then enter the following codes to unlock the corresponding cheats. If you entered a code correctly the cheat will take effect immediately.

Character Color Edit Mode: Highlight Display Adjust, press and hold R1, and then press ×.

Extra Option: Highlight Game Option, press and hold R1, and then press ×.

Secret Option: Highlight Game Option, press and hold R2, and then press ×.

STREET FIGHTER ANNIVERSARY COLLECTION

Play as Akuma in Hyper Street Fighter 2: At the game-selection screen, select Hyper Street Fighter 2 and then select Super Turbo mode. At the Player Select screen, move the cursor from Ryu to T.Hawk to Guile to Cammy and back to Ryu, and then **simultaneously press** △, □, **R1, and Start**. If you entered the cheat correctly, Akuma will automatically be selected.

STREET RACING SYNDICATE

Unlock Cheats: At the Main Menu, **press Up, Down, Left, Right** to access the Enter Cheat screen. At the Enter Cheat screen, enter the following codes to unlock the corresponding cheats. If you entered the cheat correctly, you'll see a confirming message.

3 Free Police Warnings:	LETMEGO
Free Car Repair:	FIXITUP
Mazda RX-8 (Arcade mode only):	RENESIS
Mitsubishi Eclipse GS-T (Arcade mode only):	IGOTGST
Pac-Man Vinyl:	GORETRO
Police Car (Arcade mode only):	GOTPOPO
Suburu Impreza S202 STI (Arcade mode only):	SICKODB
Toyota Celica GT-S (Arcade mode only):	MYTCGTS
Toyota Supra RZ (Arcade mode only):	SICKUZA

THE SUFFERING: TIES THAT BIND

During gameplay, **simultaneously press and hold L1, R1, and** ×, and then enter the following codes to unlock the corresponding cheats. If you entered the code correctly, you'll see a confirming message onscreen.

All Items and Weapons Except Gonzo Gun: Press Down, Up, Down, Left, Right, Left, R2, Up, Left, Down, Right, Up, Right, Down, Left, R2, Down, Down, Down, R2, R2.

Full Health: Press Down, Down, Down, R2, Up, Up, Down, Up, R2.

Gonzo Gun: Press Left, R2, R2, R2, Right, Left, Right, Left, Up, R2, R2, R2, Down, Up, Down, Up, R2.

SUPERCAR STREET CHALLENGE

Unlock Everything: At the main menu, **press** □, □, **Up, Right, Down, Left, L2, R2, L1, R1**. If you entered the code correctly, a menu will appear that will allow you to unlock all cheats.

SUZUKI TT SUPERBIKES

At the Main Menu, **press R1, R2, L1, L2, R1, R2, L1, L2** to enter the game's password-input screen and then enter the following passwords to unlock the corresponding cheats. You'll have to repeat the code for each time that you want to enter a new password.

A "_" designates a blank space

All Bikes:	ROCKETS
Collection Books:	COUCH _ POTATO
Events:	BORN _ FREE
Helmets:	SKID _ LIDS
Leathers:	COLORED _ HIDE
Red Bull Events:	SUNDAYSUNDAY
Wheels:	TIRE _ CITY

SWAT: GLOBAL STRIKE TEAM

All Campaign Missions: At the Select Mission screen in Campaign mode, **press Up, L1, Down, R1, Left, L1, Right, R1, Up**. If you entered the code correctly, all missions will be available.

All Cooperative Missions: At the Select Mission screen in any of the Cooperative modes, **press Up, L1, Down, R1, Left, L1, Right, R1, Up.** If you entered the code correctly, all missions will be available.

Infinite Ammo: Pause the game, select Options from the pause menu, and then **press Left, Right, Up, Down, Up, Down, R2, L2**. If you entered the code correctly, your ammo counter will replenish.

Invincibility: Pause the game, select Options, and at the Options menu, **press Up, Down, Left, Right, Left, Right, L2, R2**. If you entered the code correctly, you'll be invincible.

SWING AWAY GOLF

Unlock All Characters: At the main menu, **press L2, R2, L2, R2, Up, Right, Down, Left, L1, R1**. If you entered the code correctly, you'll hear a chime. Select Normal mode, then choose Stroke. All characters will be available.

TEENAGE MUTANT NINJA TURTLES 3: MUTANT NIGHTMARE

Passwords: At the main menu, select Options, select Password, and then enter the following passwords to unlock the corresponding cheats. If you entered the password correctly, you'll see a confirming message onscreen.

Invincibility:	MDLDSSLR
Max Ougi:	RRDMLSDL
Unlimited Shurikens:	LMDRRMSR

TERMINATOR 3: RISE OF THE MACHINES

At the main menu, select Options, and at the Options screen, choose Cheats. Enter the following codes to unlock the corresponding cheats. If you entered the code correctly, you'll receive a confirming message.

All Future Weapons: Press ×, ×, ×, △, ○, ○, □, ×.

All Past Weapons: Press ○, ○, △, □, ×, △, △, □.

Invincibility: Press □, □, ×, △, ×, ○, ×, ○.

Unlimited Ammo: Press ×, △, △, △, ×, ○, ×, □.

TEST DRIVE

Unlock Everything: At the Main Menu, **press Right, Right, Left,** □, **Up, L2, L2, R1**. If you entered the code correctly, "Unlock Everything" will appear onscreen, and you'll have all cars, tracks, and more

THEME PARK ROLLER COASTER

During gameplay, enter the following codes to unlock the corresponding cheats. If you entered the cheat correctly, you'll hear a confirming chime.

255 Golden Tickets: Press Up, Down, Left, Right, ○, Right, Left, Down, Up, ○, Up, Down, Left, Right, ○, Right, Left, Down, Up, ○, Up, Down, Left, Right, ○, Right, Left, Down, Up, ○, Up, Down, Left, Right, ○, Right, Left, Down, Up, ○.

All Items Researched: Press Up, Down, Up, Down, Left, Up, Down, Up, Down, Right, Up, Down, Up, Down, Left, Up, Down, Up, Down, Right, Up, Down, Up, Down, Left, Up, Down, Up, Down, Right, Up, Down, Up, Down, Left, Up, Down, Up, Down, Right, Up, Down, Up, Down, Left, Up, Down, Up, Down, Left, Up, Down, Up, Down, Right, Up, Down, Up, Down, Left, Up, Down, Up, Down, Right, Up, Down, Up, Down, Left, Up, Down, Up, Down, Right, Up, Down, Up, Down, Left, Up, Down, Up, Down, Right.

Free Purchases: Press Left, Down, ×, ○, Left, Down, ×, ○, Left, Down, ×, ○, Left, Down, ×, ○, Left, Down, ×, ○, Left, Down, ×, ○, Left, Down, ×, ○, Left, Down, ×, ○.

TIGER WOODS PGA TOUR 06

At the Main Menu, select Options and then select Password to enter the Password screen. Enter the following passwords to unlock the corresponding cheats. If you entered the password correctly, the cheat will take effect immediately.

Passwords are case-sensitive.

All Clubs:	CLUB11
All Nike Items	JUSTDOIT
Unlock All Courses:	ITSINTHEHOLE
Unlock All Golfers	WOOGLIN
Unlock Arnold Palmer:	ARNIESARMY
Unlock Ben Hogan	THEHAWK
Unlock Jack Nicklaus:	GOLDENBEAR
Unlock Tiger Woods With Alternate Outfit:	OLDSKOOL
Unlock Tiger Woods with Hat:	GOLDENAGE
Unlock Tiger Woods With Old Golf Outfit:	THROWBACK
Unlock Tiger Woods With Striped Pants:	TECHNICOLOR
Unlock Tommy Black	IDONTHAVEAPROBLEM
Unlock Wesley Rounder:	POCKETPAIR

TIM BURTON'S THE NIGHTMARE BEFORE CHRISTMAS: OOGIE'S REVENGE

Unlock Pumpkin Jack and Santa Costumes: Pause the game and then press Down, Up, Right, Left, L3, R3. If you entered the code correctly, the cheat will take effect immediately.

TOM CLANCY'S RAINBOW SIX 3

Level Select: At the main menu, press L1, R2, L2, R1, Left, Right, □, ○. Now, all levels will be unlocked in Custom Mission mode.

TOM CLANCY'S RAINBOW SIX: LOCKDOWN

Pause the game and then select Cheat Codes. Enter the following codes to unlock the corresponding cheats. If you entered the cheat correctly, you'll see a confirming message onscreen

God Mode: Press Up, Right, Left, Up, Down, Down.

God Mode for Teammates: Press Left, Down, Up, Up, Right, Left.

TONY HAWK'S AMERICAN WASTELAND

At the main menu, select Options and then select Cheat Codes to enter the password-input screen. Enter the following passwords to unlock the corresponding cheats. If you entered the password correctly, you'll hear a confirming sound.

Passwords are case-sensitive. A "_" indicates a blank space

Jason Ellis:	sirius-DJ
Matt Hoffman	the condor
Perfect Grind Balance:	grindXpert
Perfect Manual Balance	2wheels!
Perfect Skitch Balance:	hitc

TONY HAWK'S UNDERGROUND 2

At the main menu, select Game Options and then select Cheat Codes. At the Enter Cheat screen, enter the following passwords to unlock the corresponding cheats. If you entered the password correctly, the cheat will immediately take effect.

Passwords are case-sensitive.

All Levels:	d3struct
All Movies	boxoffice
Always Special:	likepaulie
Infinite Rail	straightedge
Unlock All Main Skaters:	costars!
Unlock Nigel Beavenhousen	sellout
Unlock Phil Margera:	aprilsman

TRUE CRIME: NEW YORK CITY

Pause the game and then **press Right** to enter the City Map screen. **Simultaneously press and hold L1 and R1**, and then enter the following codes to unlock the corresponding cheats. If you entered a code correctly, you'll see a confirming message onscreen.

1 Million Dollars: Press □, □, △, □, △, □

All Music: Press ○, □, ○, □.

Double Damage: Press ×, ×, □, ×, ×, ×.

Fights Open: Press □, □, ○, ○, □.

Street Races Open: Press △, △, ×, ×, △.

Ultra Easy Mode: Press ○, □, ×, ×, △, ○.

Unlimited Ammo: Press ○, □, ×, □, □, △.

Unlimited Endurance: Press ○, □, ×, □, ×, ○.

Unlock Redman Gone Wild Mini-Game: Press △, ×, ×, ○, △, □.

TRUE CRIME: STREETS OF L.A.

At the City Map screen, enter the following codes to unlock these cheats. If you entered the code correctly, you'll hear a sound.

All Driving Skills: Press Left, Right, Left, Right, ×.

All Gun Skills: Press Right, Left, Right, Left, ×.

All Melee Combat Skills: Press Up, Down, Up, Down, ×.

All Moves, Cars, and Weapon Parts: Press Up, Right, Down, Left, Up, ×.

Increase Car Size: Press Down, Down, Down, ×.

TUROK: EVOLUTION

At the main menu, choose Cheats and then select Enter Cheat Code. Enter the following codes to unlock these cheats. If you entered the code correctly, the cheat will be selectable at the cheat screen, or every level will be available when you start a saved game.

All Weapons:	TEXAS
Big Heads	HEID
Invincibility:	EMERPUS
Invisibility:	SLLEWGH
Unlimited Ammo:	MADMAN
Unlock All Levels	SELLOUT
Zoo Mode:	ZOO

TWISTED METAL: BLACK

During gameplay, enter the following codes to unlock the corresponding cheats. If you entered the code correctly, you'll see a confirming message onscreen

God Mode: Press and hold R1, R2, L1, L2, and then press Up, ×, Left, ○.

Invulnerability On: Press and hold R1, R2, L1, L2, and then press Right, Left, Down, Up.

Mega Guns On: Press and hold R1, R2, L1, L2, and then press ×, ×, △.

Weapons for Health: Press and hold R1, R2, L1, L2, and then press △, ×, □, ○.

ULTIMATE SPIDER-MAN

During gameplay, pause the game and then select Options. At the Options menu, select Controller Setup and then enter the following codes to unlock the corresponding cheats. If you entered the code correctly, you'll hear a confirming sound.

Unlock All Characters: Press Right, Down, Right, Down, Left, Up, Left, Right

Unlock All Landmarks: Press Up, Right, Down, Left, Down, Up, Right, Left.

UNREAL TOURNAMENT

During gameplay, pause the game and then enter the following codes to unlock the corresponding cheats. If you entered the code correctly, the cheat will immediately take effect.

All Ammo: Press Left, Right, ○, ○, ○, Right, Left.

Invincibility: Press □, ○, Left, Right, ○, □.

URBAN CHAOS: RIOT RESPONSE

Passwords: At the Main Menu, press Up, Up, Down, Down, ○, Down, Up, ○ to enter the pass-

word input menu, and then enter the following passwords to unlock the corresponding cheats. If you entered a password correctly, the cheat will take effect immediately.

Passwords are not case-sensitive.

All Levels Unlocked:	keytothecity
Burning Bullets:	burningbullet
Disco Mode:	dancingfeet
Headless Mode:	keepyourhead
Long Range Stun Gun:	fryingtime
MK3 Assault Rifle With Infinite Grenades:	ultimatepower
MK4 Pistol:	zerotolerance
See Through Smoke:	iseeyou
Squeaky Voices:	whatwasthat
Terror Mode:	burnersrevenge

URBAN REIGN

At the Start menu, enter the following codes to unlock the corresponding cheats. If you entered a code correctly, you'll see a confirming message onscreen.

All Characters: Press R1, R2, ×, Left, Right, □, □, □, □, L1, □, △, ○.

All Weapons: Press L1, R1, ×, ×, △, R1, R1, △, □, ×, R1.

THE URBZ: SIMS IN THE CITY

During gameplay, **press** ○, L1, L2, R2, R1 to activate the cheat gnome. Now, enter the following codes to unlock the corresponding cheats. If you entered the code correctly, you'll hear a confirming sound. Click on the gnome to activate the unlocked cheats.

Fill All Motives: Press R2, L1, R1, L2, Left, ○.

Give All Power Socials: Press △, R2, L1, ×, □.

Max Artistic Skills: Press L3, R3, R1, R2, ○.

Max Physical Skills: Press L1, R1, Down, ×, L3.

Skill Objects: Press L1, R2, Right, □, L3.

VIEWTIFUL JOE

Unlock Advanced Difficulty, All Hidden Characters, and Music Video: At the main menu, **press** L1, R1, L1, R1, Up, Down, Left, Right, △, ○. If you entered the code correctly, you'll hear a confirming sound.

THE WARRIORS

Enter the following codes during gameplay and not while the game is paused. If you entered the code correctly, you'll see a confirming message onscreen.

100 Percent Completion: Press L1, Select, □, Down, L2, Right.

$200: Press R1, R2, L1, ×, Down, L1.

Baseball Bat: Press □, R2, Down, Down, L1, L1.

Brass Knuckles: Press ○, ○, ○, L1, Select, △.

Complete Current Mission: Press Down, □, ×, Select, R1, Left.

Flash Capacity Upgrade: Press L2, ×, R2, L1, L1, ○.

God Mode: Press Up, △, L3, Select, ×, L2.

Infinite Sprint: Press Down, □, Left, ×, L1, Select.

Knife: Press Down, Down, Select, Up, Up, L3.

Machete: Press L1, ×, R1, R1, Select, R2.

Pipe: Press R2, ○, Select, Up, L1, Right.

Steel Toe Boots: Press R3, R2, R1, L3, L2, L1.

Unbreakable Bat: Press L3, L3, ○, Up, ○, Select.

WHIPLASH

During gameplay, pause the game to enter the Pause menu, select Abilities & Powerups, and then **press** □ to enter the Restricted menu. At the Restricted menu, **press** □ and then enter the following codes to unlock the corresponding cheats. If you entered the code correctly, the cheat will immediately take effect.

All Abilities: Press Left, ○, ○, △, Left, Up, ×, ○, Right.

Always in Hyper Mode: Press Down, Right, Down, Up, Down.

WORLD OF OUTLAWS: SPRINT CARS 2002

At the main menu, select Career Mode. Create a driver profile using any of the following codes to unlock the corresponding cheats. If you entered the code correctly, the unlocked items will be available when you start a game in Arcade Mode—except for the $5 million, which will then be available in Career Mode.

ll Drivers:	mitymasta
All Tracks:	joeyjoejoe
Begin Career with $5 Million:	chimchim

X-MEN LEGENDS II: RISE OF APOCALYPSE

Pause the game, select Team Management, and then enter the following codes to unlock the corresponding cheats. If done correctly, the cheat will take effect immediately.

99 XP: Press Up, Down, Up, Down, Left, Up, Left, Right, Start.

All Skills Unlocked: Press Left, Right, Left, Right, Down, Up, Start.

Super Speed: Press Up, Up, Up, Down, Up, Down, Start.

Unlimited Xtreme Tokens: Press Left, Down, Right, Down, Up, Up, Down, Up, Start.

YS: THE ARK OF NAPISHTIM

At the title screen, select New Game and then select Cheats. At the enter-cheat room, strike the colored crystals in this order to enable the following cheats: **Red, Blue, Yellow, Red, Blue, Yellow, and then execute a downward strike on the central pillar.** Then, to unlock the corresponding cheats, strike the colored crystals in the specified order. If you entered the cheat correctly, it will immediately take effect.

20 Item Max Increase: Strike Yellow, Yellow, Red, Red, Blue, Blue, Yellow, Red, and then execute a downward strike.

All Items Are Half Price: Strike Yellow, Yellow, Blue, Blue, Red, Red, Red, Yellow, Yellow, Yellow, Red, Red, Blue, Blue, and then execute a downward strike.

Anime Cut-Scenes (Japanese Language PC Mode): Strike Yellow, Yellow, Red, Red, Red, Red, Blue, and then execute a downward strike.

Beach CG Movie (Japanese Language With English Subtitles): Strike Blue, Red, Red, Yellow, and then execute a downward strike.

Level 60: Strike Red, Red, Blue, Blue, Yellow, Yellow, Red, Red, Blue, Blue, Yellow, Yellow, and then execute a downward strike.

Maximum All Three Swords: Strike Blue, Yellow, Red, Blue, Blue, Blue, Red, Red, Red, Yellow, Yellow, Yellow, Blue, Yellow, Red, and then execute a downward strike.

Napishtim Destroyed CG Movie (Japanese Language with English Subtitles): Strike Blue, Red, Yellow, Red, Red, Blue, Yellow, Yellow, Yellow, Yellow, and then execute a downward strike.

New Game with Max Level: Strike Yellow, Yellow, Red, Blue, and then execute a downward strike.

Prologue (Japanese Language): Strike Blue, Yellow, Red, and then execute a downward strike.

Romun Fleet Destroyed Animation: Strike Blue, Red, Yellow, Red, Red, Yellow, Red, Red, Red, and then execute a downward strike.

Romun Fleet Destroyed CG: Strike Blue, Red, Yellow, Red, Red, Yellow, Red, and then execute a downward strike.

Romun Fleet Entrance Animation: Strike Blue, Red, Yellow, Red, Red, Yellow, Blue, Blue, Blue, and then execute a downward strike.

Romun Fleet Entrance CG: Strike Blue, Red, Yellow, Red, Red, Yellow, Blue, and then execute a downward strike.

YU-YU-HAKUSHO: DARK TOURNAMENT

At the main menu, select Options and then select Cheats. At the Cheats screen, enter the following codes to unlock the corresponding cheats. If you entered the code correctly, you'll see the cheat name highlighted onscreen.

All Chapters: Press Up, Down, ×, ○, □, Right.

All Environments: Press Up, Right, Left, Right, ×, ×.

All Modes: Press Left, Right, Down, Right, ×, ○.

All Tokens: Press ○, □, ○, □, □, Down

THE ULTIMATE RESOURCE

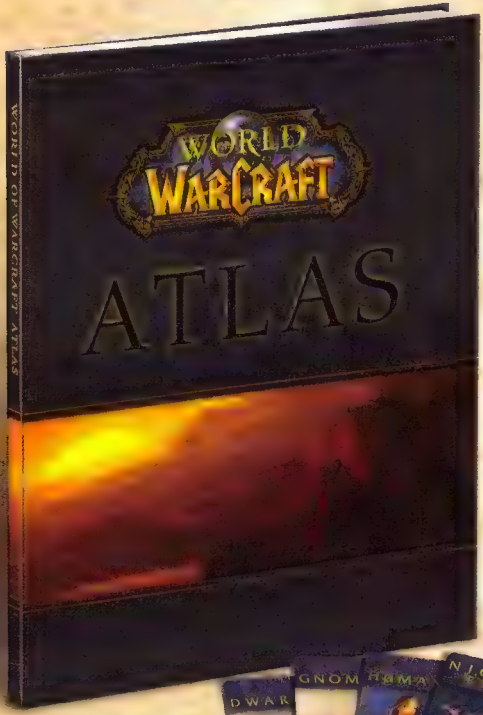

- **MAPS FOR EVERY AREA—** *including All Regions and Major Cities. Special "lay-flat" binding showcases maps in their full glory.*
- **EXHAUSTIVE INDEX—** *includes a Complete Listing of all NPCs, Named Enemies, and Beasts—along with their locations on map grids for easy use.*
- **EXCLUSIVE TOWN MAPS—** *hand-drawn maps include callouts for everyone in the towns.*
- **WORLD MAP—** *marks flight paths, main cities, instance dungeons, and battleground locations.*

- **COLLECTIBLE BOOKMARKS INCLUDED—** *this special collection representing each race, their race emblem, and their storyline makes the perfect addition to this beautiful Atlas.*

www.bradygames.com

bradygames.com / wow

© 2006 Blizzard Entertainment, Inc. All rights reserved. Warcraft, World of Warcraft and Blizzard Entertainment are trademarks and/or registered trademarks of Blizzard Entertainment, Inc. in the U.S. and/or other countries. All other trademarks referenced herein are the properties of their respective owners.

www.worldofwarcraft.com

AMPED 3

At the main menu, select Options, select Cheat Codes, and then enter the following codes to unlock the corresponding cheats. If done correctly, you'll see a confirming message onscreen.

Awesomeness: Press Right Bumper, Right Bumper, Down, Left, Up, Right Trigger, X, Right Bumper, X, X.

Awesomeness Always On: Press Up, Right Trigger, X, Y, Left Bumper, X, Down, Left Bumper, Right Trigger, Right Bumper.

Build Licenses: Press Left, Right Trigger, Left Bumper, Right Trigger, X, X, Y, Down, Up, X.

Build Objects: Press Left Trigger, Right Trigger, Up, Up, Right Bumper, Left, Right, X, Y, Left Bumper.

Challenges: Press Right, Left Bumper, Left Trigger, X, Left, Right Bumper, Right Trigger, Y, Left Trigger, X.

Configs: Press Down, X, Right, Left Bumper, Right, Right Bumper, X, Right Trigger, Left Trigger, Y.

Gear: Press Y, Down, Up, Left, Right, Left Bumper, Right, Right Trigger, Right Trigger, Right Bumper.

Levels Unlocked: Press X, Y, Up, Left, Left Bumper, Left Bumper, Right Trigger, X, Y, Left Trigger.

Loud Speakers: Press Y, Right Trigger, Right Trigger, Left Bumper, Down, Down, Left, Left, Right, Left Bumper.

Low Gravity Boarder: Press Right Trigger, Down, Down, Up, X, Left Bumper, Y, Right Trigger, Y, Down.

Music: Press Up, Left, Right Trigger, Right Bumper, Right Trigger, Up, Down, Left, Y, Left Trigger.

No A.I.: Press X, X, Left Bumper, Down, Right, Right, Up, Y, Y, Left Trigger.

Sleds: Press Right Trigger, X, Left Trigger, Down, Right, Left, Left Trigger, Right Trigger, Y, X.

Super Spins: Press X, X, X, X, Y, Y, Y, X.

Tricks: Press Left Bumper, Right Trigger, Y, Up, Down, X, Left Trigger, Left, Right Bumper, Right Trigger.

CALL OF DUTY 2

Unlock All Missions: At the main menu, select Single Player, then select Mission Select, then **simultaneously press and hold the Left Bumper and Right Bumper, and then press Left, Left, Right, Right, Y, Y.** If you entered the code correctly, the cheat will take effect immediately.

NBA 2K6

Passwords: At the Main Menu, select Features and then select Codes. At the Codes screen, enter the following passwords to unlock the corresponding cheats. If you entered the password correctly, you'll see a confirming message onscreen.

Passwords are case-sensitive

Unlock 05-06 Indiana Pacers Home and Away Jerseys:	`31andonly`
Unlock the 2K Sports Team:	`2ksports`
Unlock Celebrity Players in 24/7 Mode:	`ballers`
Unlock the NBA 2K6 Team:	`nba2k6`
Unlock Nike Air Zoom Kobe Shoes:	`kobe`
Unlock Nike Up Tempo Pro Shoes:	`anklebreakers`
Unlock Nike Zoom 20-5-5 Shoes:	`lebronsummerkicks`
Unlock Visual Concepts Team:	`vcteam`

NEED FOR SPEED: MOST WANTED

Unlock Castrol Version of Ford GT: At the main menu, **press Left, Right, Left, Right, Up, Down, Up, Down.** If you entered the code correctly, you'll see a confirming message onscreen.

QUAKE 4

During gameplay and not while the game is paused, **press Back** to enter the Objectives menu and then enter the following codes extremely fast to unlock the corresponding cheats. If you entered to code correctly and quickly enough, the cheat will take effect immediately.

All Weapons, Full Health, and Full Armor: Press Up, Up, Down, Down, Left, Right, Left, Right, B, A.

Refill Ammo: Press B, A, X, Y, Left, Right, Left.

Refill Health: Press B, A, B, A, Up, Up, Down, X.

TOM CLANCY'S GHOST RECON ADVANCED WARFIGHTER

Pause the game, **simultaneously press and hold Back, LT, and RT,** and then enter the following codes to unlock the corresponding cheats. If you entered a code correctly, the cheat will take effect immediately.

Full Health: Press LB, LB, RB, X, RB, Y.

Infinite Ammo: Press RB, RB, LB, X, LB, Y.

Invincible Team: Press X, X, Y, RB, Y, LB.

demo discs!

strategy guides!

GET IT ALL!

comics!

other great stuff!

Previous GamePro EX extras shown

Get 12 issues of GAMEPRO EX for just $29.97.

A subscription to GamePro EX includes exciting extras like demo discs, strategy guides, and comics with each issue!

SUBSCRIBE TODAY!

- Call us at 800/678-9097 and ask for extension 2.
- Or order online at GamePro.com.

50 CENT: BULLETPROOF

During gameplay, pause the game, select Codes, select Enter Codes to enter the password-input screen, and then enter the following passwords to unlock the corresponding cheats. If you entered a password correctly, you'll see a confirming message onscreen.

Passwords are case-sensitive, and a " " designates a blank space

Action 26:	orangejuice
All Music Videos:	hookmeup50
All Songs:	graballthat50
All Weapons:	gotthemrachets
Blood Hound Counter Kill:	gunrunner
Empty Clip Counter Kill:	workout
Exclusive Songs:	50bpexclusives
G'ed Up Counter Kill:	gooddieyoung
Guillotine Counter Kill:	gettingdropped
Infinite Ammo:	grizzspecial
More Powerful Guns:	the_hub_is_broken
My Buddy Video:	sayhellotomylittlefriend
So Seductive Video:	yayoshome
Wanksta Counter Kill:	aintgotnothin

ADVENT RISING

Cheat Menu: Pause the game and then **press Up, Up, Down, Down, Left, Right, Left, Right, White, Black, X.** If you entered the code correctly, you'll see the cheat menu onscreen.

AEON FLUX

Passwords: At the main menu, **press Y**, select Enter Cheat, and then enter the following combinations to unlock the corresponding cheats. If you entered the combination correctly, you'll see a confirming message onscreen.

Free Fatalities:	CHARLIE, UNIFORM, TANGO, INDIA, OSCAR, NOVEMBER, ECHO
God Mode:	TANGO, ROMEO, INDIA, ROMEO, OSCAR, XRAY
Invincibility:	CHARLIE, LIMA, OSCAR, NOVEMBER, ECHO
One Hit Kills:	BRAVO, UNIFORM, CHARLIE, KILO, FOXTROT, SIERRA, TANGO
Unlimited Ammo:	FOXTROT, UNIFORM, GOLF
Unlock Extra Outfits:	CHARLIE, LIMA, OSCAR, TANGO, HOTEL, ECHO, SIERRA

ALIENS VS. PREDATOR: EXTINCTION

Cheat Menu: Pause the game and then **press R, R, L, R, L, L, R, L, R, R, L, R, L, L, R, L.** While still in the pause menu, select Options and then choose Cheats. If you entered the code correctly, various cheats will be available.

AMPED 2

All Grabs: At the Main Menu, select Options, and at the Options screen, choose Cheats and enter TrickedOut (case-sensitive) at the Enter Cheat screen. If you entered the code correctly, the code-entry box will go blank.

BACKYARD WRESTLING: DON'T TRY THIS AT HOME

Unlock Everything: At the main menu, **press and hold L, and then press A, X, Y, B, A, X, Y, B.** If you entered the code correctly, you'll hear a confirming sound.

BATMAN VENGEANCE

All Cheats: At the main menu, **press L, R, L, R, X, X, Y, Y.** If you entered the code correctly, you'll hear a sound. During gameplay, **press Start**, select Cheats, and toggle the cheats to activate them.

BIG MUTHA TRUCKERS 2

At the Main Menu, highlight the "Trial by Trucking" option and then **press Y** to enter the cheat menu. Enter the following passwords to unlock the corresponding cheats. If you entered the password correctly, you'll see a confirming message onscreen.

$115,000:	CASH
Invincibility:	NODAMAGE
Open All Bridges:	BRIDGE
Unlock All Gallery Images:	GALLERY
Unlock All Missions:	MISSIONS

BLACK

Unlock M249 SAW: At the main menu, select Options, select Profile, select New, and then enter 5SQQ-STHA-ZFFV-7XEV. If you entered the password correctly, the cheat will take effect immediately.

BLITZ: THE LEAGUE

At the Main Menu, select Extras, then select Codes, and then enter the password-input screen. Enter the following passwords to unlock the corresponding cheats. If you entered the password correctly, the cheat will be unlocked in Quick Play mode at the Game Options screen.

Ball Trails Always On:	ONFIRE
Beach Ball Mode:	BOUNCY
Double Unleash Icons:	PIPPED
Stamina Disabled:	NOTTIRED
Super Clash Mode:	CLASHY
Super Unleash Clash Mode:	BIGDOGS
Two Player Co-Op:	CHUWAY

BLOOD WAKE

At the title screen, enter the following codes to unlock the corresponding cheats. If you entered the code correctly, you'll hear a sound and automatically go to the Main Menu.

All Boats: Press Up, Down, Left, Right, L, B, X, X, R3, Start.

Invincibility: Press L3, R3, Down, Left, Down, Left, B, Y, Start.

BROTHERS IN ARMS: EARNED IN BLOOD

Medals Cheat: At the main menu, select Profiles to enter the Profile Manager screen and then **press Y** to create a new profile. Enter 2ndsquad (case-sensitive) as your name. If you entered it correctly, the cheat will take effect immediately.

BUFFY THE VAMPIRE SLAYER

At the main menu, select Extras, and at the Extras screen, enter any of the following codes to unlock the corresponding cheat. If you entered the code correctly, you'll hear a sound.

All Arenas: Press Y, Y, White, Black, Black, Y, Y, Y, Y, Y, White, Black

Infinite Health: Press Y, White, Black, Black, White, Y, Black, Black, Black, Y, Y, Y

Infinite Slayer Power: Press Y, Y, Y, Black, Black, Black, Y, White, Black, Black, White, Y.

CARS

Passwords: At the Main Menu, select Options, select Cheat Codes to enter the password input screen, and then enter the following passwords to unlock the corresponding cheats. If you entered a password correctly, you'll hear a confirming sound.

Passwords are not case-sensitive

All Cars:	YAYCARS
All Modes:	IF900HP
[illegible]	[illegible]
Fast Start:	IMSPEED
Infinite Boost:	VROOOOM
Unlock All Tracks:	MATTL66
Unlock Master's Speedy Circuit:	TRGTEXC
Videos.	WATCHIT

CONFLICT: DESERT STORM

Main Menu Cheats: At the main menu, **press X, X, Y, Y, Left Thumbstick, Left Thumbstick, Right Thumbstick, Right Thumbstick, L, L, R, R.** Select Options, and at the Options menu, choose Cheats If you entered the code correctly, you'll be able to activate the available cheats.

CONFLICT: DESERT STORM II—BACK TO BAGHDAD

All Cheats: At the main menu, **press L, L, R, R, X, X, Y, Y, B, B.** Then, select Options, and at the Options screen, choose Cheats. If you entered the code correctly, all cheats will be available.

CONFLICT: GLOBAL TERROR

Unlock Cheat Menu: At the Main Menu, **press L, R, L, R, X, White, Black, X.** If you entered the code correctly, you'll see a confirming message onscreen.

CONFLICT: VIETNAM

Cheat Menu: At the main menu, **press R, R, L, L, B, B, Y, Y, X, X, White.** If you entered the code correctly, the Cheat menu will be selectable at the main menu.

CONSTANTINE

During gameplay, **press Back** to access the Journal. At the Journal screen, enter the following codes to unlock the corresponding cheats. If you entered the code correctly, you'll see a confirming flash onscreen.

Big Fireballs: Press Y, Y, Y, Left, Right, Right, Left, Left, Right

Big Weapons: Press Left, X, X, X, Y, Y, Y.

Infinite Soul Spell Energy: Press Left, Right, Right, Left, Left, Right, Right, Left, Y, Y.

Rapid-Fire Shotgun: Press White, Left, Black, Left, Y, X, Y, X.

CRASH BANDICOOT: THE WRATH OF CORTEX

Unlock All Levels: Start a new game, and at the name entry screen, enter WOMBAT as a profile name. If done correctly, the game will begin with 106% completed and all levels unlocked.

CRIMSON SKIES: HIGH ROAD TO REVENGE

During gameplay, enter the following codes to unlock these cheats. If you entered the code correctly, you'll hear a confirming sound.

All Planes: Press Y, X, B, Y, Black

Cash Money: Press A, Y, A, Y, Black

Extra Tokens: Press X, B, X, B, Black.

God Mode: Press Y, A, X, B, Black.

DANCE DANCE REVOLUTION ULTRAMIX

Unlock All Music and Clear Challenge Mode: At the main menu, plug in a controller into port 4. Using the port-4 controller, select Options and then Credits. At the Credits screen, **press Up, Up, Down, Down, Left, Right, Left, Right, B, A** If you entered the cheat correctly, you'll see the screen flash.

DARK SUMMIT

Unlock All Boarders: During gameplay, **simultaneously press and hold Back and Start, and then press Y, L, X, B, R, A, R, B.** If you entered the code correctly, you'll hear a sound. Quit the game, and at the Main Menu, select Play Dark Summit. At the Choose Challenge screen, select Continue Game, and all boarders will be available at the Rider Select screen

THE DA VINCI CODE

Passwords: At the Game Menu, select Options, and then select Codes to enter the password input screen. Enter the following passwords to unlock the corresponding cheats. If you entered a password correctly, you'll see a confirming message onscreen.

Passwords are not case-sensitive

[illegible]	[illegible]
Double Health:	SACRED FEMININE
God Mode:	VITUVIAN MAN
One Hit Kills:	PHILLIPS EXETER
One Hit Kills with Weapon:	ROYAL HOLLOWAY
Unlock All Missions:	CLOS LUCE 1519
Visual Database Entries:	APOCRYPHA

DESTROY ALL HUMANS!

Pause the game, **press and hold L**, and then enter the following codes to unlock the corresponding cheats. If you entered a code correctly, you'll see a confirming message onscreen.

Ammo-A-Plenty: Press Left, Y, White, Right, Black, X

Aware Like a Fox: Press Right, X, White, Black, Right, White

Bulletproof Crypto: Press X, Y, Left, Left, Y, X.

Deep Thinker: Press Black, White, Y, Right, White, Y.

Nobody Loves You: Press White, Right, White, Black, X, Right.

Mothership Cheat: At the mothership menu, **press and hold L, and then press Black, Black, White, White, Left, Right, Left, Right, White, Black** to increase your DNA. If you entered the code correctly, you'll see a confirming message onscreen.

DOOM 3

Invincibility: During gameplay, **press and hold L, and then press X, Y, B, A.** If you entered the code correctly, the cheat will immediately take effect and you will be invincible.

Skip Level: During gameplay, **press and hold L, and then press B, A, X, Y.** If you entered the code correctly, the cheat will immediately take effect.

DOOM 3: RESURRECTION OF EVIL

Cheats for Ultimate Doom, Doom II, and Doom II Master Levels: During gameplay, enter the following codes to unlock the corresponding cheats. If you entered the code correctly, you'll see a confirming message onscreen.

200% Armor, All Keys and Weapons, and Full Ammo: Press and hold L, and then press A, B, A, B

Berserk Mode: Press and hold L, and then press X, X, X, Y.

Complete Current Mission: Press and hold L, and then press A, A, B, B.

God Mode: Press and hold L, and then press A, A, A, A

God Mode for Campaign: During gameplay, **press Black**, highlight "Objectives," **press and hold L, and then press X, Y, B, A.** If you entered the code correctly, the cheat will take effect immediately.

DRIV3R

At the main menu, enter the following codes to unlock the corresponding cheats. If you entered the cheat correctly, you'll hear a confirming tone.

All Missions: Press X, X, Y, Y, R, R, L.

All Vehicles: Press X, X, Y, Y, L, R, L.

All Weapons: Press L, L, X, Y, Y, R, R.

Invincibility: Press X, Y, L, R, L, R, R.

Unlimited Ammo: Press R, R, L, L, X, Y, Y.

DRIVER: PARALLEL LINES

Passwords: During gameplay, pause the game, and then select Cheats from the menu to enter the password input screen. Enter the following passwords to unlock the corresponding cheats. If you entered a password correctly, the cheat will take immediate effect

Passwords are not case-sensitive

All Vehicles:	CARSHOW
Free Upgrades:	TOOLEDUP

Infinite Ammo:	GUNBELT
Infinite Nitrous:	ZOOMZOOM
Invincibility:	IROSWAR
Invincible Cars:	ROLLBAR
Weaker Cops:	KEYSTONE
Weapons:	GUNRANGE

THE ELDER SCROLLS III: MORROWIND

During the game, **press B** to bring up the stats menu. Highlight the stat you want to raise, enter the appropriate code, and then **press and hold A** until the desired stat level is reached.

Fatigue: Press Black, Black, White, White, Black.

Health: Press Black, White, Black, Black, Black

Magicka: Press Black, White, White, Black, White.

ENTER THE MATRIX

At the A:\> CHEAT prompt, enter CHEAT.EXE, select CHEAT, and then enter the following codes to unlock these cheats.

All Weapons:	0034AFFF
Focus Restored Fast:	FFF0020A
Infinite Ammunition:	1DDF2556
Infinite Focus:	69E5D9E4
Infinite Health:	7F4DF451
Invisibility:	FFFFFFF1
Multiplayer Fighting:	[illegible]

FANTASTIC 4

Enter the following codes at the main menu. If you enter a code correctly, you'll hear a confirming tone.

Infinite Cosmic Power: Press Up, X, X, X, Left, Right, B.

Unlock Secret Bonus Level Hell: Press Right, Right, X, B, Left, Up, Down.

FAR CRY INSTINCTS

During gameplay, pause the game and then select Cheats Menu to enter the Virtual Keyboard screen. Enter the following passwords to unlock the corresponding cheats. If you entered the password correctly, you'll see a confirming message onscreen.

Passwords are case-sensitive

All Maps:	TheWorldIsMine
Disable Auto-Aim:	NotForSissies
Feral Attack Ability:	PunchMeHard
Health:	GiveMeHealth
Infinite Adrenaline:	VitruviAnRush
Infinite Ammo:	BulletsofHell

FIFA STREET

Unlock All Kits: At the Main Menu, **simultaneously press and hold L and Y, and then press Right, Right, Left, Up, Up, Down, Left.** If you entered the cheat correctly, all Kits will be unlocked in the Create Player mode.

FIGHT NIGHT ROUND 2

Unlock Fabolous: At the main menu, select Create Champ and then select New Boxer. Create a new boxer with the first name GETFAB. If you entered the cheat correctly, Fabolous will be a selectable fighter in the heavyweight boxer class at the Select Boxer screen.

FROGGER: ANCIENT SHADOW

At the main menu, select Secret Code to enter the code-input screen and then enter the following character combinations to unlock the corresponding cheats. If you entered the code correctly, you'll see a confirming message onscreen.

Costume 1:	Lily, Lily, Lily, Lily
Costume 2:	Lumpy, Lumpy, Lumpy, Lumpy
Hidden Image 1:	Frogger, Frogger, Frogger, Frogger
Hidden Image 2:	Finnius, Finnius, Finnius, Finnius
Hidden Image 3:	Berry, Berry, Berry, Berry
Hidden Image 4:	Doctor Wani, Doctor Wani, Doctor Wani, Doctor Wani

FULL SPECTRUM WARRIOR

At the main menu, select Extra Content and then select Cheat Codes. At the cheat-entry screen, enter the following codes to unlock the corresponding cheats. If you entered the code correctly, you'll automatically return to the Extras screen.

Army Training Mode:	HA2P1PY9TUR5TLE
Unlimited Ammo:	MERCENARIES

FULL SPECTRUM WARRIOR: TEN HAMMERS

Unlock All Levels: At the main menu, select Bonus Material, and then select Cheat Menu to enter the password input screen. Enter the password FULLSPECTRUMPWNAGE to unlock all the levels in the game. If you entered the password correctly, you'll see a confirming message onscreen.

FUTURAMA

During gameplay, **press and hold L**, and then enter the following codes to unlock the corresponding cheats. If you entered the code correctly, the cheat will immediately take effect.

Extra Lives: Press A, press and hold R, press X, Y, release R, press A, press and hold R, press X, Y, B, A, Black, release R, press A, press and hold R, press Back.

Invincibility: Press A, press and hold R, press X, Y, release R, press A, press and hold R, press X, Y, B, A, Black, Y, Back.

Maximum Ammo: Press A, press and hold R, press X, Y, release R, press A, press and hold R, press X, Y, B, A, Black, release R, press B, press and hold R, press Back.

Maximum Special Move Charges: Press A, press and hold R, press X, Y, release R, press A, press and hold R, press X, Y, B, A, Black, release R, press X, press and hold R, press Back.

Refill Health Meter: Press A, press and hold R, press X, Y, release R, press A, press and hold R, press X, Y, B, A, Black, release R, press Y, press and hold R, press Back.

Unlock All Movies, Music, and Gallery Pictures: Press A, press and hold R, press X, Y, release R, press A, press and hold R, press X, Y, B, A, Black, B, Back.

Warp to the Last Level: Press A, press and hold R, press X, Y, release R, press A, press and hold R, press X, Y, X, Y, Y, release R, press A, press and hold R, press Back.

THE GODFATHER

At the Join the Family menu, where you can view the Film Archives, enter the following code to unlock the corresponding cheat. If you entered the code correctly, the cheat will take effect immediately.

All Movies: Press Y, X, Y, X, X, L3. Press Y, X, Y, X, X, L3.

Pause the game and then enter the following codes to unlock the corresponding cheats. If you entered a code correctly, the cheat will take effect immediately.

$5,000: Press X, Y, X, X, Y, L3.

Full Ammo: Press Y, Left, Y, Right, X, R3.

Full Health: Press Left, X, Right, Y, Right, L3.

GRAND THEFT AUTO DOUBLE PACK GRAND THEFT AUTO III

During a game, enter the following codes to unlock these cheats. If you entered the code correctly, you'll hear a sound and the name of the cheat will appear onscreen.

All Weapons: Press Black, Black, L, Black, Left, Down, Right, Up, Left, Down, Right, Up.

Alternate Costumes: Press Right, Down, Left, Up, L, White, Up, Left, Down, Right.

Extra Money: Press Black, L, L, Left, Down, Right, Up, Left, Down, Right, Up.

Full Armor: Press Black, Black, L, White, Left, Down, Right, Up, Left, Down, Right, Up.

Full Health: Press Black, Black, L, R, Left, Down, Right, Up, Left, Down, Right, Up.

Lower Wanted Level: Press Black, Black, L, Black, Up, Down, Up, Down, Up, Down.

Tank: Press B, B, B, B, B, B, R, White, L, Y, B, Y.

GRAND THEFT AUTO DOUBLE PACK GRAND THEFT AUTO: VICE CITY

Enter the following codes during gameplay and not while the game is paused. When a code is entered correctly, "Cheat Activated" will appear in the upper-left corner of the screen.

Armor Cheat: Press R, Black, L, A, Left, Down, Right, Up, Left, Down, Right, Up.

Health Cheat: Press R, Black, L, B, Left, Down, Right, Up, Left, Down, Right, Up.

Heavy Weapon Cheat: Press R, Black, L, Black, Left, Down, Right, Up, Left, Down, Down, Down.

Light Weapon: Press R, Black, L, Black, Left, Down, Right, Up, Left, Down, Right, Up.

Lower Wanted Level: Press R, R, B, Black, Up, Down, Up, Down, Up, Down.

Medium Weapon: Press R, Black, L, Black, Left, Down, Right, Up, Left, Down, Down, Left.

Rhino Tank: Press B, B, L, B, B, B, L, White, R, Y, B, Y

GRAND THEFT AUTO: SAN ANDREAS

Enter the following codes during gameplay and not while the game is paused. If you entered the code correctly, you'll see a confirming message onscreen

$250,000, Full Health, and Full Armor: Press R, Black, L, A, Left, Down, Right, Up, Left, Down, Right, Up.

Adrenaline Mode: Press A, A, X, R, L, A, Down, Left, A

All Cars Have Nitrous: Press Left, Y, R, L, Up, X, Y, Down, B, White, L, L.

All Vehicle Skills: Press X, White, A, R, White, White, Left, R, Right, L, L, L.

Cars Have Perfect Handling: Press Y, R, R, Left, R, L, Black, L.

Drive on Water: Press Right, Black, B, R, White, X, R, Black

Infinite Ammo: Press L, R, X, R, Left, Black, R, Left, X, Down, L, L.

Infinite Health: Press Down, A, Right, Left, Right, R, Right, Down, Up, Y
You will still retain damage from drowning, explosions, and falling

Infinite Lung Capacity: Press Down, Left, L, Down, Down, Black, Down, White, Down

Jet Pack: Press Left, Right, L, White, R, Black, Up, Down, Left, Right.

Lock Hunger Meter: Press X, White, R, Y, Up, X, White, Up, A.

Lock Wanted Level: Press B, Right, B, Right, Left, X, Y, Up.

Lower Wanted Level: Press R, R, B, Black, Up, Down, Up, Down, Up, Down.

Massive Bunny Hops: Press Y, X, B, B, X, B, B, L, White, White, R, Black.

Mega Punch: Press Up, Left, A, Y, R, B, B, B, White.

No Pedestrians or Traffic: Press A, Down, Up, Black, Down, Y, L, Y, Left.

Really Muscled C.J.: Press Y, Up, Up, Left, Right, X, B, Left.

Really Skinny C.J.: Press Y, Up, Up, Left, Right, X, B, Right.

Respect Upgrade: Press L, R, Y, Down, Black, A, L, Up, White, White, L, L.

Stunt Plane: Press B, Up, L, White, Down, R, L, L, Left, Left, A, Y

Weapon Cheat 1: Press R, Black, L, Black, Left, Down, Right, Up, Left, Down, Right, Up.

Weapon Cheat 2: Press R, Black, L, Black, Left, Down, Right, Up, Left, Down, Down, Left.

Weapon Cheat 3: Press R, Black, L, Black, Left, Down, Right, Up, Left, Down, Down, Down

GUNMETAL

At the Select Mission screen, enter the following codes to unlock the corresponding cheats. If you entered the code correctly, you will hear a sound.

Cheat Mode: Press Left Thumbstick, Black, R, Right Thumbstick, White, L.

Spoof Mission Briefing: At the Armory screen, **press L, L, R, R, Left Thumbstick, Right Thumbstick.** If you entered the code correctly, you will hear a sound

HITMAN: CONTRACTS

Level Complete: During gameplay, **press R, L, Up, Down, X, A, Left Thumbstick, B, A, B, A.** If you entered the code correctly, the level will end automatically.

Unlock All Levels: At the main menu, **press X, Y, B, Left, Up, Right, L, R.** If you entered the code correctly, a level select menu will appear.

HITMAN 2: SILENT ASSASSIN

During gameplay, quickly enter the following codes to unlock these cheats. If you entered the code correctly, the name of the cheat will appear onscreen.

All Weapons: Press R, L, Up, Down, A, Up, X, A.

Complete Level: Press R, L, Up, Down, A, Left Thumbstick, B, A, B, A.

God Mode: Press R, L, Up, Down, A, R, L, Black, White

Level Select: At the main menu, **press R, L, Up, Down, A, Left Thumbstick, X, Y, B.** If you entered the code correctly, a level select menu will appear onscreen.

HUNTER: THE RECKONING

All Weapons: During gameplay, **press B, Up, Left, Down, Right, B, B.** If you entered the code correctly, you'll have all weapons.

THE INCREDIBLE HULK: ULTIMATE DESTRUCTION

At the main menu, select Extras and then select Code Input. Enter the following passwords to unlock the corresponding cheats. If you entered the password correctly, you'll see a confirming message onscreen.

American Flag Shorts:	AMERICA
Canadian Flag Shorts:	OCANADA
Double Value of Health Pickups:	BRINGIT
Get 15,000 Smash Points:	SMASH15
Sepia Mode:	HISTORY

INDIANA JONES AND THE EMPEROR'S TOMB

Invincibility: At the title screen, **simultaneously press and hold L and R, and then press Up, Up, Down, Up, A, X, A, B, Up, Down, Y, Start.** If you entered the code correctly, you'll hear a confirming sound and Indy will be invincible when you start the game.

JAWS: UNLEASHED

Passwords: At the main menu, select New Game, and then enter the following passwords to unlock the corresponding cheats. If you entered a password correctly, the cheat will take effect immediately

Passwords are not case-sensitive

1 Million Points:	blooood
Unlock All Levels	shaaark

KUNG FU CHAOS

At the main menu, **press and hold the Left Thumbstick,** and then enter the following codes to unlock these cheats. If you entered the code correctly, a crowd will cheer.

All Cheats: Press Left, Up, X, Up, Right, Y, Left, A, Right, Down.

Unlock Everything: Press A, Left, Left, B, Right, A, White, Left

LAND OF THE DEAD: ROAD TO FIDDLER'S GREEN

During gameplay and not while the game is paused, enter the following codes to unlock the corresponding cheats. If you entered the code correctly, the cheat will take effect immediately.

All Weapons: Press Up, Down, Left, Right, A, B.

God Mode: Press Up, Down, Left, Right, Up, Down, Left, Right.

THE LORD OF THE RINGS: THE TWO TOWERS

Pause the game, **simultaneously press and hold L and R,** and then enter the following codes to unlock these cheats. If you entered the code correctly, you'll hear a sound.

All Upgrades: Press A, A, Down, Down.

Restore Health: Press Y, Down, A, Up.

MADDEN NFL 06

Card Passwords: At the main menu, select My Madden and then select Madden Cards. At the Madden Cards menu, select the Madden Codes option. Enter the following codes to unlock the corresponding cheats. If you entered the code correctly, you'll see a confirming message onscreen.

Passwords are case sensitive

1st Down:	2W4P9T
1st and 5:	2Y7L8B
3rd Down:	3P9G4J
5th Down	3E9R4V
Da Boot:	3J3S9Y
Donovan McNabb	8Q2J2X
Extra Credit:	3D3Q3P
Human Plow:	3H3U7F
Super Dive:	3H8M5U
Tight Fit:	3D8X6T
Unforced Errors:	2Z2F4H

MAJOR LEAGUE BASEBALL 2K6

Passwords: At the Main Menu, select My 2K6 and then select Enter Cheat Code to enter the game's password-input screen. Enter the following passwords to unlock the corresponding cheats. If you

entered a password correctly, the cheat will take effect immediately.

Passwords are case-sensitive, and a "_" designates a blank space

Bouncy Ball:	Crazy_Hops
Rocket Arms.	Gotcha
Super Pitches:	Unhittable
Super Wall Climbs:	Last Chance
Topps 2K6 Stars:	Dream_Team
Unlock Everything:	Derek_Jeter

MARC ECKO'S GETTING UP: CONTENTS UNDER PRESSURE

Passwords: At the Game Information Screen, select Options, select Codes, and then enter the following passwords to unlock the corresponding cheats. If you entered a password correctly, the cheat will take effect immediately.

Passwords are case-sensitive

All Characters:	STATEYOURNAME
Art:	SIRULLY
Combat Upgrades:	DOGTAGS
Everything in Black Book:	SHARDSOFGLASS
Infinite Health:	MARCUSECKOS
Infinite Skills:	FLIPTHESCRIPT
iPod Stuff:	GRANDMACELIA
Legends:	NINESIX
Levels Unlocked:	[illegible]
Max Health:	BABYLONTRUST
Max Skills:	VANCEDALLISTER
Movies:	DEXTERCROWLEY

MARVEL NEMESIS: RISE OF THE IMPERFECTS

Card Passwords: At the main menu, select Options and then select Cheats to enter the password-input screen. Enter the following passwords to unlock the corresponding cheats. If you entered the password correctly, you'll see a confirming message onscreen.

Passwords are case-sensitive

Unlock All Fantastic Four Comics:	SAVAGELAND
Unlock All Tomorrow People Comics:	NZONE

MAX PAYNE 2: THE FALL OF MAX PAYNE

All Game Modes and Levels: During gameplay, **press X, X, X, A, Left, Right, Left, Right, X, X, X, A, Left, Right, Left, Right. Press Back** to return to the Main Menu and then select New Game to access the Select Game Mode screen

Refill Ammo, Painkillers, and Bullet Time: At the main menu, **simultaneously press and hold L and R, and push in both analog sticks until you hear them click. Continue to hold the buttons, and then press White, Black, Black, White, White, Black.** If done correctly, a Cheats option will appear at the bottom of the main menu. To activate the cheat, **press Back** during gameplay to return to the main menu, select Cheats, and then choose Refill. When you resume the game, all of your ammunition, painkillers, and Bullet Time will be replenished.

MEDAL OF HONOR: FRONTLINE

Invincibility: Pause the game and then **press X, L, B, R, Back, Y, X.** If you entered the code correctly, the game will automatically resume, and you'll be invincible.

MEDAL OF HONOR: RISING SUN

At the main menu, select Options, and at the Options screen, choose Passwords. Enter the following passwords to unlock these cheats Return to the Options screen and select Bonus, and if you entered the password correctly, the unlocked cheat will be available for activation.

Achilles Head:	CARDINAL
All Replay Items:	BOXFISH
Bullet Shield:	WRASSE
Immortality:	BANNER
Invisible Soldiers:	PARROT
Men with Hats:	DOTTYHAT
Rubber Grenades:	BETTA
Silver Bullet Mode:	BATFISH
Unlimited Ammo:	JAWFISH

MERCENARIES

During gameplay, **press Select** to access the PDA and then select Factions. At the Factions screen, enter the following codes to unlock the corresponding cheats. If you entered the code correctly, you'll hear a confirming tone.

$1,000,000: Press Right, Down, Left, Up, Up, Left, Down, Right.

All Items in Merchant of Menace Shop: Press Down, Down, Down, Down, Up, Left, Right, Right.

Infinite Ammo: Press Right, Left, Right, Right, Left, Right, Left, Left.

Infinite Health: Press Up, Down, Up, Down, Left, Right, Left, Right.

MIDNIGHT CLUB 3: DUB EDITION

At the main menu, select Options and then select Cheat Codes. Enter the following passwords to unlock the corresponding cheats. If you entered the password correctly, you'll see a confirming message onscreen.

Passwords are case sensitive

Add $1 to Career Money:	kubmir
Chrome Body:	haveyouseenthisboy
No Damage:	ontheroad
Special Move Agro:	dfens
Special Move Roar:	Rjnr
Special Move Zone:	allin
Unlock All Cities:	roadtrip

MIDNIGHT CLUB 3: DUB EDITION REMIX

Passwords: At the main menu, select Options and then select Cheat Codes to enter the password-input screen. Enter the following passwords to unlock the corresponding cheats. If you entered a password correctly, the cheat will take effect immediately.

Passwords are case-sensitive

Agro Move:	dfens
All Cities:	roadtrip
All Cities for Arcade Mode:	crosscountry
Bunny Ears:	getheadl
Faster Pedestrians:	urbansprawl
Flaming Head:	trythisathome
Increase Car Mass:	hyperagro
No Damage:	ontheroad
Pumpkin Head:	getheadk
Roar:	R0ar
Snowman Head:	getheadm
Yellow Smile:	getheadj
Zone:	allin

MIDTOWN MADNESS 3

All Cars: At the car selection screen, **press and hold the Left Thumbstick, and then press L, R, L, L, L, R, R, R, L, L, R, R.** If you entered the code correctly, all cars will be available.

MISSION IMPOSSIBLE: OPERATION SURMA

Level Select: At the Main Menu, select Profiles. At the Profiles screen, highlight "Jasmine Curry" and then **simultaneously press L, R, B, and Y.** If you entered the code correctly, levels will be available for selection at the Main Menu.

MTX MOTOTRAX

At the main menu, select Options, and at the Options screen, select Cheats. At the Enter Cheat Code screen, enter the following codes to unlock the corresponding cheats. If you entered the code correctly, the cheat will be unlocked in its respective menu.

Unlock All Sobe Gear:	5OB3
Unlock Maggot Rider And Slipknot Bike:	86657457
Unlock Officer Dick:	BADG3

MX VS. ATV UNLEASHED

At the main menu, select Options and then select Cheat Codes. At the Cheat Code screen, enter the following passwords to unlock the corresponding cheats. If you entered the password correctly, you'll see a confirming message onscreen.

1,000,000 Points:	BROKEASAJOKE
50cc Bike Class:	MINIMOTO
All Freestyle Tracks:	BUCKIT
All Gear:	WARDROBE
All Machines:	LEADFOOT
All Pro Riders:	WANNABE
Unlock Everything:	TOOLAZY

NARC

During gameplay, enter the following codes to unlock the corresponding cheats. If you entered the code correctly, you'll see a confirming message onscreen.

All Drugs: Simultaneously press L, R, and Left Thumbstick repeatedly.

INFORMATION JUNKIES BEWARE!

BradyGames Has Two Online Exclusive World of Warcraft™ Binders

THE OFFICIAL BINDER
Faction Specific design displays the Horde on one side and The Alliance on the other!

PENNY ARCADE BINDER
It's World of Warcraft in classic Penny Arcade style!

These two binders also give
access to the Exclusive, Online-Only BradyGames strategy tips
for World of Warcraft Instance/Dungeon Content!

bradygames.com/wow

www.bradygames.com

© 2006 Blizzard Entertainment, Inc. All rights reserved. Warcraft, World of Warcraft™ and Blizzard Entertainment are trademarks and/or registered trademarks of Blizzard Entertainment, Inc. in the U.S. and/or other countries. All other trademarks referenced herein are the properties of their respective owners.

www.worldofwarcraft.com

All Weapons: Simultaneously press L, R, and Right Thumbstick repeatedly.

Invincibility: Simultaneously press L, R, and A repeatedly.

Unlimited Ammo: Simultaneously press L, R, and Down repeatedly.

NBA STREET VOL. 2

At the User Setup screen, enter a name and "Enter cheat codes now" will appear at the bottom of the screen. **Press and hold L**, and then enter the following codes to unlock these cheats. If you entered the code correctly, you'll hear a sound.

All Courts: Press X, Y, Y, X.

All Jerseys: Press B, Y, X, X.

All NBA Legends: Press B, Y, Y, X.

Show Ball Trails: Press Y, Y, Y, X.

Street Kids: Press Y, Y, B, X.

Tiny Players: Press Y, Y, B, X.

Unlimited Turbo: Press X, X, Y, Y.

Unlock St. Lunatics: Press X, Y, B, Y.

NEED FOR SPEED UNDERGROUND

At the Main Menu, enter the following codes to unlock these cheats. Select Quick Race, and if you entered the code correctly, the unlocked tracks will be available.

All Circuit Tracks: Press Down, R, R, R, Black, Black, Black, X.

All Drag Tracks: Press Right, X, Left, R, X, L, White, Black.

All Drift Tracks: Press Left, Left, Left, Left, Right, Black, R, White.

All Sprint Tracks: Press Up, Black, Black, Black, R, Down, Down, Down.

Drift Physics: Press R, Up, Up, Up, Down, Down, Down, L.

NEED FOR SPEED UNDERGROUND 2

Best Buy Car Vinyl: At the title screen, **press Up, Down, Up, Down, Down, Up, Right, Left.** If you entered the cheat correctly, you'll hear a confirming tone and the Best Buy vinyl will be available in the Graphics Shop.

OUTLAW GOLF

Unlock Everything: Start a new game, and at the Enter Name screen, input `Golf _ Gone _ Wild` (case-sensitive) as a name. If done correctly, all golfers, courses, and clubs will be available.

OUTLAW GOLF 2

Unlock Everything: At the Select Game screen, choose Create, and at the Create Game screen, enter `I _ Have _ No _ Time` (the password is case-sensitive, and a "_" designates a space). If done correctly, all golfers, courses, and clubs will be available.

OUTLAW TENNIS

Unlock Everything: At the main menu, select Create and then enter your name as `Cut _ To _ The _ Chase` (case-sensitive, and a "_" designates a blank space). Then, **simultaneously press and hold R and L** while your profile is being saved. If you entered the password correctly, the cheat will take effect immediately.

OUT RUN 2

At the main menu, select Out Run Challenge and then **press X** to access the Gallery. At the Gallery screen, enter the following codes to unlock the corresponding cheats. If you entered the password correctly, you'll see a confirming message.

All Bonus Tracks:	TIMELESS
All Cars:	DREAMING
All Mission Stages:	THEJOURNEY
All Music:	RADIOSEGA
Original Out Run:	NINETEEN86

PARIAH

God Mode: During gameplay, **press Start**, select Settings, and then select Cheat Codes. At the Enter Cheat Codes screen, **press Up, L, X, L.** If you entered the cheat correctly, you'll see a confirming message onscreen.

PETER JACKSON'S KING KONG

You can enter the following codes at either the main menu or the pause menu during gameplay. **Simultaneously press and hold L and R, and then press Down, X, Up, Y, Down, Down, Up, Up** to unlock the Cheat menu. Select Cheat and then enter the following passwords to unlock the corresponding cheats. If you entered the password correctly, the cheat will take effect immediately.

Passwords are case-sensitive, and a "_" designates a blank space

999 Ammo:	KK _ 999 _ mun
All Extras:	KKmuseum
All Levels Unlocked:	KKst0ry
God Mode:	8wonder
Machine Gun:	KKcapone
One-Hit Kills:	GrosBras
Revolver:	KKtigun
Sniper Rifle:	KKsnlper
Unlimited Spears:	lance _ inf

PRINCE OF PERSIA: THE SANDS OF TIME

Play Original Prince of Persia in 3D: At the Main Menu, start a new game. When the Prince is on the balcony, **press and hold the Left Thumbstick, and then press A, X, Y, B, Y, A, X, B.** If you entered the code correctly, you'll see a load screen.

PROJECT GOTHAM RACING

Unlock All Cars and Tracks: At the Load or Create New screen, select Create New Driver. At the Setup Driver screen, choose Driver Name, and then enter `Nosliw` (case-sensitive) as a name. Start a game, and if you entered the name correctly, all tracks and cars will be available.

THE PUNISHER

Unlock Everything Except Upgrades: At the Profiles screen, create a new profile with the password `V _ PIRATE` (a "_" indicates a blank space). If you entered the password correctly, you'll unlock everything except upgrades.

RETURN TO CASTLE WOLFENSTEIN: TIDES OF WAR

During gameplay, enter the following codes to unlock the corresponding cheats. If you entered the code correctly, you'll see a confirming message onscreen.

All Weapons and Ammo: Press and hold Back, and then press A, B, Y, X.

God Mode: Press and hold Back, and then press A, X, Y, B.

ROBOTECH: INVASION

At the main menu, select Options and then select Extras. At the Extras screen, **press X** and then enter the following codes to unlock the corresponding cheats. If you entered the password correctly, you'll see a confirming message.

1 Hit Kill:	DUSTYAYRES
All Levels:	RECLAMATION
Invincibility:	BTBBACKC
Unlimited Ammo:	TRGRHPY

ROCKY

All Boxers and Arenas: At the main menu, **press and hold R, and then press Up, Down, Down, Left, Left, L.** If you entered the code correctly, Rocky will grunt.

ROGUE OPS

Pause the game and enter the following codes to unlock these cheats. If you entered the code correctly, you'll hear a gunshot.

Level Skip: Press Black, X, Black, Y, Black, Left, Black, Right, Black, White, White, X, White, Y, White, Left, White, Right, X.

Unlimited Bullets: Press X, Y, X, Y, X, Y, X, Y, Left, Y, X, Y, X, Y, X, Y, X.

Unlimited Life: Press Left, Right, Right, Left, Left, Right, Right, Left, Left, Right, Right, Left, X, X.

SECRET WEAPONS OVER NORMANDY

At the title screen, enter the following codes to unlock these cheats. If you entered the code correctly, you'll receive a message.

All Instant Action Environments: Press Left, Right, Up, Down, Left, Right, L, R, L, R.

All Levels and Planes: Press Y, Y, Y, X, X, X, L, R, Black, Black, White, White.

God Mode: Press Up, Down, Left, Right, Left, Left, Right, Right, L, L, R, R, White, Black.

Infinite Ammo: Press Up, Right, Down, Left, Up, Right, Down, Left, L, R.

Master Code: Press Y, Y, Y, X, X, X, L, R, Black, Black, White, White.

SERIOUS SAM

Unlock Cheats: Pause the game, and at the pause menu, **press and hold the Left Thumbstick, and then press Black, White, Black, White, Y.** If you entered the code correctly, a Cheats option will appear at the pause menu

SERIOUS SAM II

Unlock Cheat Menu: During gameplay, pause the game, **press and hold R**, and then **press Black, White, Black, White, Black, White.** If you entered the code correctly, the cheat will take effect immediately.

SHADOW OPS: RED MERCURY

At the Main Menu, select Options and then select Cheats. At the Cheats screen, enter the following codes to unlock the corresponding cheats. If you entered the cheat correctly, you'll see a confirming message

All Co-Op Play Maps:	WANDERLUST
All Single-Player Maps:	HAPPYCAMPER

SHATTERED UNION

During Campaign Mode, **press Start**, select Cheat, and then enter the following codes to unlock the corresponding cheats. If you entered the code correctly, the cheat will take effect immediately.

$100,000 in Treasury: Press X, X, A, A, Y.

Raise Political Reputation by 1 Point: Press X, B, B, X, B.

Skip Current Week: Press X, Y, X, B, A.

Win Civil War: Press X, B, A, B, Y.

THE SIMPSONS HIT & RUN

At the main menu, select Options. At the Options screen, **simultaneously press and hold L and R**, and then enter the following codes to unlock these cheats. If you entered the code correctly, you'll hear a horn.

Credits: Press A, X, X, Y

Faster Cars: Press X, X, X, X.

Fastest Cars: Press Y, Y, Y, Y

Grid Mode: Press B, A, B, Y.

Infinite Car Health: Press Y, A, Y, A.

Leap: Press X, X, X, Y.

More Camera Angles: Press B, B, B, A.

One Hit Kills: Press Y, Y, X, X.

Red Brick Car: Press B, B, Y, X.

Speedometer Display: Press Y, Y, B, X

Tripping Mode: Press Y, B, Y, B.

THE SIMPSONS ROAD RAGE

At the Main Menu, select Options. At the Options screen, enter the following codes to unlock these cheats. If you entered the code correctly, you will hear a sound.

2D Characters: Simultaneously press and hold R and L, and then press X, X, X, X.

Christmas Apu: Simultaneously press and hold R and L, and then press B, B, X, B.

Halloween Bart: Simultaneously press and hold R and L, and then press B, B, X, A.

More Money: Simultaneously press and hold R and L, and then press Y, Y, Y, Y.

New Year's Krusty: Simultaneously press and hold R and L, and then press B, B, X, Y.

Night Time Mode: Simultaneously press and hold R and L, and then press A, A, A, A.

Nuclear Bus: Simultaneously press and hold R and L, and then press B, B, Y, A.

Smithers: Simultaneously press and hold R and L, and then press B, B, Y, Y

Soapbox Car: Simultaneously press and hold R and L, and then press B, B, Y, X.

Stopwatch Mode: Simultaneously press and hold R and L, and then press X, B, Y, A.

Thanksgiving Marge: Simultaneously press and hold R and L, and then press B, B, X, X.

For holiday characters, Nuclear Bus, Smithers, and Soapbox Car, choose any character at the character select screen.

THE SIMS

At the main menu, **simultaneously press and hold L and R**. A cheat menu will appear. Enter the following codes at the Enter Cheat screen, and if done correctly, a message will appear.

A "_" designates a blank space

All Objects Free:	FREEALL
All Two-Player Games:	MIDAS
First Person View:	FISH_EYE
Party Motel Game:	PARTY_M
Play The Sims Mode Unlocked:	SIMS

THE SIMS: BUSTIN' OUT

During gameplay, **press R, L, Down, Black, Left** to enable these cheats. If done correctly, a gnome will appear.

Fill All Motives: Press R, Left, B, Down, White.

Free Money: Press L, Black, Right, X, Left.

Unlock All Objects: Press Black, Up, Y, Down, R.

Unlock All Socials: Press L, R, A, Down, Black

SPIDER-MAN

At the main menu, select Specials, and at the Specials screen, choose Cheats. Enter any of the following passwords to unlock the corresponding cheat. If you entered the code correctly, the Green Goblin will laugh

Cheat Mode: *This will unlock all levels, fighting controls, movies, production art, and training levels.*	ARACHNID
Matrix Attacks:	DODGETHIS

SPONGEBOB SQUAREPANTS: LIGHTS, CAMERA, PANTS!

Passwords: At the Main Menu, select Bonuses, select Rewards, and then select Codes to enter the code-entry screen. Enter the following passwords to unlock the corresponding cheats. If you entered the password correctly, you'll see a confirming message onscreen.

Unlock All Action Figures:	977548
Unlock Hook, Line, and Cheddar Game:	893634
Unlock Silver Story Challenges:	486739

SPY HUNTER 2

All Missions and Weapons: At the Main Menu, **press L1, Black, White, R1, R1, White, Black, L1.** If you entered the code correctly, you'll hear a confirming sound and all missions and weapons will be available.

SSX 3

At the Main Menu, select Options, and at the Options screen, choose Enter Cheat. Enter any of the following codes to unlock the corresponding cheats. If you entered the code correctly, you'll automatically return to the Options screen. Select Done to return to the Setup Character screen and then choose Rider Details to find the unlocked characters.

Passwords are case-sensitive

All Peaks:	biggerthank7
All Playlist Songs:	djsuperstar
Art:	naturalconcept
Boards:	graphicdelight

SSX ON TOUR

At the Main menu, select Extras and then select cheats to enter the Enter Cheats menu. At the Enter Cheats menu, enter the following passwords to unlock the corresponding cheats and then select Done. If you entered the password correctly, you'll see a confirming message onscreen.

Passwords are case-sensitive

All Clothing:	FLYTHREADS
All Levels:	BACKSTAGEPASS
All Movies:	THEBIGPICTURE
Extra Cash:	LOOTSNOOT
Infinite Boost:	ZOOMJUICE
Monster Tricks:	JACKALOPESTYLE
Snowball Fight:	LETSPARTY
Stat Boost:	POWERPLAY
Unlock Characters:	ROADIERROUNDUP

STARSKY & HUTCH

Unlock Everything: Create a new profile, and at the Name Entry screen, enter VADKRAM as a name. If you entered the code correctly, all missions, cars, and extra features will be available

STAR WARS: THE CLONE WARS

Invincibility: At the main menu, select Options, and at the Options screen, select Bonuses. At the Bonuses screen, select Codes and then enter LORDOFSITH. If you entered the cheat correctly, the name of the cheat will appear onscreen.

STAR WARS EPISODE III: REVENGE OF THE SITH

At the main menu, select Settings and then select Codes. At the code-entry screen, enter the following passwords to unlock the corresponding cheats. If you entered the password correctly, you'll see a confirming message onscreen.

All Attacks and Force Power Upgrades:	JAINA
All Bonus Missions:	NARSHADDAA
All Concept Art:	AAYLASECURA
All Duel Arenas:	TANTIVEIV
All Duelist:	ZABRAK
All Movie Clips:	COMLINK
All Story Missions:	KORRIBAN
Fast Force Energy and Health Regeneration:	BELSAVIS
Infinite Force Energy:	KAIBURR
Infinite Health:	XUCPHRA
Super Saber Mode:	SUPERSABERS
Tiny Droid Mode:	071779

STAR WARS JEDI KNIGHT: JEDI ACADEMY

During gameplay, **press and hold the Right Thumbstick**, and then enter the following codes to unlock these cheats. Release the right thumbstick, and if you entered the code correctly, you'll hear a confirming sound.

All Force Abilities: Press Left, Down, Right, Up, Down, Down.

Invincibility: Press Down, Up, Left, Right, Down, Up.

Level Skip: Press Up, Up, Down, Down, Left, Right.

Unlimited Force: Press Up, Down, Up, Left, Up, Right.

STAR WARS JEDI KNIGHT II: JEDI OUTCAST

At the Main Menu, select Extras, and at the Extras screen, choose Cheats. At the Cheats screen, enter the following codes to unlock the corresponding cheats. If you entered the code correctly, you'll hear a yell.

All Levels:	DINGO
Unlimited Force:	SCOOTER

STAR WARS JEDI STARFIGHTER

Unlock Everything: At the main menu, choose Options, and at the options screen, select Code. At the code screen, enter LONGO as a code, and if done correctly, everything will be unlocked at the Bonus Features screen.

STAR WARS: OBI-WAN

Unlock All Missions: At the main menu, select New Game. Enter GREYTHERAT as a name, and if you entered the code correctly, you'll automatically go to the Battle Royale bonus mission and all missions will be unlocked.

THE SUFFERING

During gameplay, **simultaneously press and hold L, R, and X**, and then enter the following codes to unlock the corresponding cheats. If you entered the code correctly, you'll hear a confirming message.

Grenades: Press Right, Right, Right, Left, Left, Left.

Molotov Cocktails: Press Down, Down, Down, Up, Up, Up.

Refill Current Gun Ammo: Press Right, Right, Down, Up, Left, Right, Left, Left, A.

Refill Throw Weapon Ammo: Press Left, Left, Up, Down, Right, Left, Right, Right, A.

THE SUFFERING: TIES THAT BIND

During gameplay, **simultaneously press and hold L, R, and X**, and then enter the following codes to unlock the corresponding cheats. If you entered the code correctly, you'll see a confirming message onscreen.

Invincibility: Press Down, Up, Down, Up.

Maximum Evil Karma: Press Left, Down, Left, Down, Left, Down, A.

SUPERMAN: THE MAN OF STEEL

Pause the game and then enter the following codes to unlock these cheats. If you entered the code correctly, you'll hear an explosion.

Unlimited Health: Press Black, White, L, X, L, White.

Unlock Everything: Press R, Black, Y, Black, L, White.

SWAT: GLOBAL STRIKE TEAM

Pause the game, select Options, and then enter the following codes to activate these cheats.

Infinite Ammo: Press Left, Right, Up, Down, Up, Down, Black, White

Invincibility: Press Up, Down Left, Right, Left, Right, White, Black.

TEENAGE MUTANT NINJA TURTLES 3: MUTANT NIGHTMARE

Passwords: At the main menu, select Options, select Password, and then enter the following passwords to unlock the corresponding cheats. If you entered the password correctly, you'll see a confirming message onscreen.

Eliminate Shurikens:	LLMSRDMS
Invincibility:	MDLDSSLR
Max Ougi:	RRDMLSDL
Unlimited Shurikens:	LMDRRMSR

TENCHU: RETURN FROM DARKNESS

All Missions: At the Mission Select screen, **press White, White, L, R, Right, X, Left Thumbstick, Right Thumbstick**. If done correctly, red arrows will appear on the map and all missions will be available.

TOM CLANCY'S RAINBOW SIX 3

God Mode: During gameplay, **press Up, Up, Down, Down, Left, Right, Left, Right, B, A**. If you entered the code correctly, a message will appear onscreen.

TOM CLANCY'S SPLINTER CELL

Unlock All Levels: Start a game, and at the Profile Name screen, enter ILAMAUDITE! as a profile name. If you entered the code correctly, all levels will be available at the Load Level screen.

TONY HAWK'S AMERICAN WASTELAND

At the main menu, select Options and then select Cheat Codes to enter the password-input screen. Enter the following passwords to unlock the corresponding cheats. If you entered the password correctly, you'll hear a confirming sound.

Passwords are case-sensitive. A " " indicates a blank space.

Jason Ellis:	sirius-DJ
Matt Hoffman:	the _ condor
Perfect Grind Balance:	grindXpert
Perfect Manual Balance:	2wheels!
Perfect Skitch Balance:	hitc

TONY HAWK'S UNDERGROUND

At the Main Menu, select Options, and at the Options screen, choose Cheat Codes. At the Enter Cheat screen, enter the following password to unlock this cheat. During gameplay, pause the game, select Options from the pause menu, and then select Cheats, and the unlocked cheat will be displayed.

Passwords are case sensitive

Perfect Rails:	straightedge
Perfect Skitches:	rearrider

TONY HAWK'S UNDERGROUND 2

Unlock Paulie Ryan: At the main menu, select Game Options and then select Cheat Codes. At the Cheat Codes screen, enter 4wheeler (case-sensitive) as a password. If you entered the password correctly, Paulie Ryan will be selectable at the Secret Skaters screen.

TRUE CRIME: STREETS OF L.A.

At the City Map screen, enter the following codes to unlock these cheats. If you entered the code correctly, you'll hear a sound.

All Driving Skills: Press Left, Right, Left, Right, A.

All Gun Skills: Press Right, Left, Right, Left, A.

All Melee Combat Skills: Press Up, Down, Up, Down, A.

All Moves, Cars, and Weapon Parts: Press Up, Right, Down, Left, Up, A.

Unlock Snoop Dogg: Pause the game and then **press R, L, Up, Right, Left, Down, Left Thumbstick, Right Thumbstick, A, X**. If you entered the code correctly, you'll hear a sound. Save your game and then load the same profile, and Snoop Dogg's missions will be available at the Select Episode screen.

UNREAL CHAMPIONSHIP 2: THE LIANDRI CONFLICT

Cheat Menu: Pause the game, then **simultaneously press and hold L and R, and then press White**. If you entered the cheat correctly, the cheat menu will be accessible.

WWE WRESTLEMANIA 21

Unlock Everything in ShopZone: You must have a previously saved profile for this cheat to work. At the title screen, **simultaneously press and hold L and R, and then simultaneously press White and Black, and then simultaneously press A, B, X, and Y**. If you entered the cheat correctly, everything will be unlocked in the ShopZone.

CONNECTED

YOU NEED TO BE BRADYGAMES CONNECTED.

WALKTHROUGHS AND STRATEGY

Check out the first walkthrough or key strategy from each new Official Strategy Guide!

DISCOUNTS AND SPECIAL OFFERS

Save 15% on BradyGames.com* – and save even more with members-only coupons and deals!

*Membership discount does not apply to downloadable electronic products.

BONUS ONLINE CONTENT

Register your books on our site for access to extra content such as bonus level strategy, multiplayer tactics, or character moves & stats!

HAVE MORE FUN. IT'S FREE.

WWW.BRADYGAMES.COM/CONNECTED

50 CENT: BULLETPROOF

During gameplay, pause the game, select Codes, select Enter Codes to enter the password-input screen, and then enter the following passwords to unlock the corresponding cheats. If you entered a password correctly, you'll see a confirming message onscreen.

Passwords are case-sensitive, and a "_" designates a blank space

Action 26:	orangejuice
All Songs:	graballthat50
All Weapons:	gotthemrachets
Blood Hound Counter Kill:	gunrunner
Empty Clip Counter Kill:	workout
Exclusive Songs:	50bpexclusives
More Powerful Guns:	the _ hub _ is _ broken
My Buddy Video:	sayhellotomylittlefriend
So Seductive Video:	yayathome

ALIEN HOMINID

Hat Codes: At the main menu, select Options, and at the Options screen, select Player 1 Setup. At the Player 1 Setup screen, select Name and then enter the following codes to unlock the corresponding cheats. If you entered the cheat correctly, you'll hear a confirming sound.

Brown Wig:	TOMFULF
Red Pompadour:	BEHEMOTH

BATMAN VENGEANCE

At the main menu, enter the following codes to unlock the corresponding cheat. If you entered the code correctly, you will hear a sound.

All Power Moves: Press L, L, R, R, L, R, L, R.

Infinite Batarangs: Press L, R, Y, X.

Unlimited Batlaunchers: Press Y, X, Y, X, L, R, L, R.

Unlimited Handcuffs: Press X, Y, X, Y, L, R, R, L.

BLACK & BRUISED

At the main menu, select Setup, and at the Setup screen, choose Cheat Codes. At the Cheat Codes screen, enter the following codes to unlock the corresponding cheats. If you entered the code correctly, the name of the cheat will appear.

All Boxers: Press Start, A, Y, X, X, Z, Z, X, Y, A.

Invulnerability: Press Start, A, A, Y, Y, Z, Z, X, X, Start.

BLOODRAYNE

Pause the game and then enter Cheats. At the Cheats menu, select Enter Cheat Code and enter any of the following passwords at the Enter Cheat Code screen to activate the corresponding cheat.

EnemiesThawed/Frozen:	DONTFARTONOSCAR
Fill Bloodlust:	ANGRYXXXINSANEHOOKER
God Mode:	TRIASSASSINDONTDIE
Gratuitous Dismemberment:	INSANEGIBSMODEGOOD
Restore Health:	LAMEYANKEEDONTFEED
Show Weapons:	SHOWMEMYWEAPONS

BOMBERMAN JETTERS

Unlock Bomber Mansion Mode: At the main menu, start a new game, and once you have control of Bomberman, bomb yourself to death. When the game asks you if you want to continue, select No. If done correctly, Bomber Mansion mode will be selectable at the main menu.

CARS

Passwords: At the Main Menu, select Options, select Cheat Codes to enter the password input screen, and then enter the following passwords to unlock the corresponding cheats. If you entered a password correctly, you'll hear a confirming sound.

Passwords are not case-sensitive.

All Cars:	YAYCARS
All Modes:	IF900HP
Art:	CONCEPT
Fast Start:	IMSPEED
Infinite Boost:	VROOOOM
Unlock All Tracks:	MATTL66
Unlock Master's Speedy Circuit:	TRGTEXC
Videos:	WATCHIT

CONFLICT: DESERT STORM

Cheat Menu: At the main menu, **press Left, Left, Right, Right, Up, Up, Down, Down, X, X, Y, Y.** Select Options, and if you entered the code correctly, the Cheat option will be available. Select it to access the unlocked cheats.

CONFLICT DESERT STORM II— BACK TO BAGHDAD

All Cheats: At the main menu, **press Z, Z, Y, Y, X, X, B, B, Start, Start.** Select Options, and at the Options screen, choose Cheats. If you entered the code correctly, all cheats will be available.

CRAZY TAXI

Rickshaw Bike Taxi: At the character select screen, highlight the character you wish to select, **simultaneously press L and R three times, and then press A.** If you entered the code correctly, you will be driving a rickshaw bike taxi when the game begins.

DEAD TO RIGHTS

At the main menu, **simultaneously press and hold L and R,** and then enter the following codes to unlock these cheats. If you entered the code correctly, the name of the cheat will appear onscreen.

10,000 Bullets Mode: Press Up, Left, Down, Right, X.

All Disarms: Press B, B, X, X, Right.

Boomstick: Press Right, X, X, X, B, A.

Bulletproof: Press Up, Up, Up, B, Down.

Chow Yun Jack: Press Y, X, Up, Up, Up.

Gimme Some Sugar, Baby: Press Left, Right, Left, X, B.

Hard Boiled: Press Y, B, Left, Left, X.

Jack Off: Press Y, Y, Up, Up, Y.

Lazy: Press Down, Left, Down, Y, Down.

Level Select: Press Down, Left, Down, Y, Down.

One Hit Wonder: Press Down, X, Left, Left, Left.

One Shot Kill: Press Y, X, X, X, Left.

Precursor: Press Up, Up, Down, Down, Up.

Sharpshooter: Press B, B, B, Down, Right.

Super Cop: Press B, Y, Left, Up, Right.

Time To Pay: Press B, B, X, X, Right.

Up Close and Personal: Press B, Y, X, Y, B.

Woof!: Press X, B, Y, X, Down.

Wussy Mode: Press B, Left, Y, Up, Down.

DEF JAM FIGHT FOR NY

Passwords: At the Main Menu, select Extras and then select Cheats. At the Cheats screen, enter the following codes to unlock the corresponding cheats. If you entered the code correctly, you'll see a confirming message.

100 Reward Points:	CROOKLYN
100 Reward Points:	DUCKETS
100 Reward Points:	GETSTUFF
100 Reward Points:	NEWJACK
100 Reward Points:	THESOURCE
"After Hours" by Nyne:	LOYALTY
"Anything Goes" by C-N-N:	MILITAIN
"Blindside" by Baxter:	CHOPPER
"Bust" by Outkast:	BIGBOI
"Comp" by Comp:	CHOCOCITY
"Dragon House" by Chiang:	AKIRA
"Get It Now" by Bless:	PLATINUMB
"Koto" by Chiang:	GHOSTSHELL
"Lil Bro" by Ric-A-Che:	GONBETRUBL
"Man Up" by Sticky Fingaz:	KIRKJONES
"Move!" by Public Enemy:	RESPECT
"Original Gangster" by Ice T:	POWER
"Poppa Large" By Ultramagnetic MCs:	ULTRAMAG

DIE HARD: VENDETTA

At the main menu, enter the following codes to unlock these cheats. If you entered the code correctly, the name of the cheat will appear onscreen.

Exploding Fist: Press B, X, R, R.

Infinite Hero Time: Press B, X, Y, Z, L, R.

Kamikaze Mode: Press L, R, Z, Y, B.

Liquid Metal: Press B, Y, X, B, Y, X.

Unlock All Levels: Press X, Y, Z, Z, X, Y, Z, Z.

DISNEY'S EXTREME SKATE ADVENTURE

At the main menu, select Options, and at the Options menu, choose Cheat Codes. Enter the following codes to unlock these cheats. If you entered the code correctly, you'll hear a sound.

Passwords are case-sensitive.

All Levels:	ambassador
All Skaters:	entourage

DISNEY SPORTS SOCCER

Unlimited Magic: At the title screen, **press Y, Y, Y, Y, Y, B, A, Y.** If you entered the code correctly, you'll hear a sound and have unlimited magic whenever you wear magic shoes

ENTER THE MATRIX

At the A:\> CHEAT prompt, enter CHEAT.EXE, select CHEAT, and then enter the following codes to unlock these cheats

All Weapons:	0034AFFF
Faster Logos:	7867F443
Focus Restored Fast:	FFF0020A
Infinite Ammunition:	1DDF2556
Infinite Focus:	69E5D9E4
Infinite Health:	7F4DF451
Invisibility:	FFFFFFF1
Multiplayer Fighting:	D5C55D1E
Test Level:	13D2C77F

FIFA STREET

Miniature Players: During gameplay, **simultaneously press and hold L1 and △, and then press Start.** At the Pause menu, **press Up, Left, Down, Down, Right, Down, Up, Left.** If you entered the cheat correctly, the players will be smaller.

Turn Off Miniature Players: During gameplay, **simultaneously press and hold L1 and △, and then press Start.** At the Pause menu, **press Right, Right, Up, Down, Down, Left, Right, Left.** If you entered the cheat correctly, the players will return to normal size.

Unlock All Kits: At the Main Menu, **simultaneously press and hold L1 and △, and then press Right, Right, Left, Up, Up, Up, Down, Left.** If you entered the cheat correctly, all Kits will be unlocked and available in the Create Player mode.

FIGHT NIGHT ROUND 2

Miniature Fighters: At the Select Venues screen, **press and hold Up on the directional pad** for five seconds. If you entered the cheat correctly, you'll hear a bell ring and all fighters will be miniature.

Unlock Fabolous: At the main menu, select Create Champ and then select New Boxer. Create a new boxer with the first name GETFAB. If you entered the cheat correctly, Fabolous will be a selectable fighter in the heavyweight boxer class at the Select Boxer screen.

FROGGER: ANCIENT SHADOW

At the main menu, select Secret Code to enter the code-input screen and then enter the following character combinations to unlock the corresponding cheats. If you entered the code correctly, you'll see a confirming message onscreen.

Costume 1:	Lily, Lily, Lily, Lily
Costume 2:	Lumpy, Lumpy, Lumpy, Lumpy
Hidden Image 1:	Frogger, Frogger, Frogger, Frogger
Hidden Image 2:	Finnius, Finnius, Finnius, Finnius
Hidden Image 3:	Berry, Berry, Berry, Berry
Hidden Image 4:	Doctor Wani, Doctor Wani, Doctor Wani, Doctor Wani

F-ZERO GX

Unlock Sounds of Big Blue: At the Select Mode screen, select Customize, and at the Customize screen, choose F-Zero Shop. At the F-Zero Shop screen, **press Z, Left, Right, Left, Z, Y, X, Z, Left, Right, Z, X, Z, X, Z.** If you entered the code correctly, you'll hear a sound and Sounds of Big Blue will be available at the Items screen. To activate it, **press Z** when selecting a Big Blue track.

GOLDENEYE: ROGUE AGENT

At the Main Menu, select Extras and then enter the following codes to unlock the corresponding cheats. If you entered the code correctly, you'll see a confirming message onscreen.

All Single Player and Multiplayer Missions: Press Down, Right, Down, Right, Up, Down, Up, Left.

Paint Ball Mode: Press Right, Left, Right, Left, Down, Down, Up, Up

Unlock All Multiplayer Skins: Press Down, Left, Up, Left, Right, Down, Left, Up.

I-NINJA

Big Heads: Pause the game, **press and hold R, and then press Y, Y, Y, Y. Release R, press and hold L, and then press Y, Y. Simultaneously press and hold R and L, and then press Y, X, Y.** If you entered the code correctly, a confirming message will appear.

Mission Complete: Pause the game, **press and hold R, and then press B, B, B, X. Release R, press and hold L, and then press Y, Y. Release L, press and hold R, and then press B, B.** If you entered the code correctly, a confirming message will appear.

Sword Upgrade: Pause the game, **simultaneously press and hold L and R, and then press X, B, X, Y, Y, B, X, B.** If you entered the code correctly, a confirming message will appear.

THE LORD OF THE RINGS: THE TWO TOWERS

Pause the game, **simultaneously press and hold L and R,** and then enter the following codes to unlock these cheats If you entered the code correctly, you'll hear a sound.

All Upgrades: Press A, A, Down, Down.

Refill Long Range Meter: Press A, Down, Y, Up.

Restore Health: Press Y, Down, A, Up.

MADDEN NFL 2005

Passwords: At the main menu, select My Madden and then select Madden Cards. At the Madden Cards screen, select Madden Codes and then enter the following codes to unlock the corresponding cheats. If you entered the code correctly, you'll see a confirming message onscreen.

Passwords are case-sensitive

49ers Cheerleader:	X61T6L
Bengals Cheerleader:	Y22S6G
Broncos Cheerleader:	B85U5C
Cardinals Cheerleader:	Q91W5L

Chargers Cheerleader:	Q68S3F
Chiefs Cheerleader:	T46M6T
Cowboys Cheerleader:	J84E3F
Dolphins Cheerleader:	E88T2J
Eagles Cheerleader:	Q88P3Q
Falcons Cheerleader:	W86F3F
Jaguars Cheerleader:	K32C2A
Panthers Cheerleader:	M66N4D
Patriots Cheerleader:	O59P9C
Raiders Cheerleader:	G92L2E
Rams Cheerleader:	W73B8X
Ravens Cheerleader:	P98T6C
Redskins Cheerleader:	N19D6Q
Saints Cheerleader:	R99G2F
Seahawks Cheerleader:	A35T8R
Texans Cheerleader:	R74G3W
Vikings Cheerleader:	E26H4L

MADDEN NFL 06

Card Passwords: At the main menu, select My Madden and then select Madden Cards. At the Madden Cards menu, select the Madden Codes option. Enter the following codes to unlock the corresponding cheats. If you entered the code correctly, you'll see a confirming message onscreen.

Passwords are case-sensitive

Alge Crumpler:	8X2Y9G
Al Wilson:	7K5C8V
Anquan Boldin:	7T3V5K
Anthony McFarland:	7S4C4D
Ashley Lelie:	7J8F4J
Bertrand Berry:	7U4M9B
Brian Simmons:	7D5W8J
Brian Urlacher:	6Y5Z6H
Carson Palmer:	7C6U4H
Chad Johnson:	7D1B2H
Champ Bailey:	7L8C2W
Derrick Brooks:	7Q6X4L
D.J. Williams:	7O1J3F
Eric Moulds:	7F5B2Y
Jake Plummer:	7J3Y7F
John Lynch:	1A2D9F
J.P. Losman:	7D8S6J
LaDainian Tomlinson:	7U6B3L
Larry Fitzgerald:	7T6B5N
Lawyer Milloy:	7H9E8L
Lee Suggs:	7P5G3N
Michael Clayton:	7T1G2Y
Olin Kreutz:	6Z9X5Y
Rex Grossman:	6W5J6Z
Ronde Barber:	7R7V2E
Rudi Johnson:	7D1X8K
Simeon Rice:	7Q6F4G
Takeo Spikes:	7H3B2Y
Thomas Jones:	6X7W2O
Tommie Harris:	7A7Z2G
Willis McGahee:	7B3G7Y

MARIO GOLF: TOADSTOOL TOUR

Extra Tournaments: At the title screen, **press and hold Z, and then press Start**. At the Main Menu, select Contests, and at the Contests screen, choose Password Tournament. At the Password Tournament screen, enter the following passwords to unlock these tournaments. If you entered the code correctly, the tournament will automatically begin.

Bowser Badlands Tour:	9L3L9KHR
Bowser Jr.'s Jumbo Tourney:	2GPL67PN
Camp Hyrule Cup:	OEKW5G7U
Hollywood Video Tour:	BJGQBULZ
Peach's Castle Grounds Course:	ELBUT3PX
Super Mario Open:	GGAA241H
Target Bullseye Tour:	CEUFPXJ1

MARIO POWER TENNIS

Unlock Event Games: At the title screen, **simultaneously press and hold Z, and then press Start**. If you entered the cheat correctly, Event Games will be unlocked and accessible at the Main Menu.

MARVEL NEMESIS: RISE OF THE IMPERFECTS

Card Passwords: At the main menu, select Options and then select Cheats to enter the password-input screen. Enter the following passwords to unlock the corresponding cheats. If you entered the password correctly, you'll see a confirming message onscreen.

Passwords are case-sensitive.

Elektra Swimsuit Card:	THEHAND
Solara Swimsuit Card:	REIKO
Storm Swimsuit Card:	MONROE
Unlock All Fantastic Four Comics:	SAVAGELAND
Unlock All Tomorrow People Comics:	NZONE

MEDAL OF HONOR: EUROPEAN ASSAULT

During gameplay, **press Start** to access the Mission Objectives screen, then **simultaneously press and hold L and R, and then press Up, Y, Y, B, Up, A**. If you entered the cheat correctly, you'll see a confirming message in the upper-left corner of the screen. Now, enter the following codes to unlock the corresponding cheats. If you entered the code correctly, the game will automatically resume.

Automatically Pick Up OSS Document: Press Left, Y, B, A, Down, B

Commit Suicide: Press L, Z, R, Up, A, Z.

Disable Shellshock: Press Z, R, X, Y, Y, L.

Disable HUD: Press A, Y, Right, A, Z, B.

Eliminate Nemesis: Press L, Y, L, Z, L, Z.

MEDAL OF HONOR: FRONTLINE

Invincibility: Pause the game and then **press B, L, B, R, Y, L, X, Down**. If you entered the code correctly, the game will automatically resume, and you'll be invincible.

Password Cheats: At the main menu, select Options, and at the options screen, choose Password. Enter any of the following passwords to unlock the corresponding cheat. If you entered the code correctly, the green lights on the typewriter will blink. At the options menu, select Bonus to view the cheats you have unlocked.

Achilles Mode:	HEADSUP
All Cheats:	BALLOWAX
Bullet Shield:	REFLECTOR
Men with Hats:	MADHATTER
MOHton Torpedo:	BIGBOOMER
Next Level:	SEAGULL
Perfectionist Mode:	FLAWLESS
Rubber Grenades:	BOUNCE
Silver Bullet Mode:	SILVERSHOT
Sniper Mode:	SUPERSHOT
Unlock Mission 2, Level 1:	EAGLE
Unlock Mission 3, Level 1:	HAWK
Unlock Mission 4, Level 1:	PARROT
Unlock Mission 5, Level 1:	DOVE
Unlock Mission 6, Level 1:	TOUCAN

MEDAL OF HONOR: RISING SUN

At the main menu, select Options, and at the Options screen, choose Passwords. Enter the following passwords to unlock these cheats. Return to the Options screen and select Bonus, and if you entered the password correctly, the unlocked cheat will be available for activation.

Achilles Head:	CICHLAID
All Replay Items:	LOACH
Bullet Shield:	GOURAMI
Invisible Soldiers:	ZEBRA
Men with Hats:	TETRA
Perfectionist Mode:	BOTIA
Rubber Grenades:	MOOR
Silver Bullet Mode:	PLECO
Unlimited Ammo:	DISCUS

MVP BASEBALL 2005

Bone-Scaling: At the Main Menu, select Manage Rosters and then select Create/Edit Player. At the Create/Edit Player screen, select Create Player and then enter `kenny lee` (case-sensitive) to enable the Bone-Scaling cheat.

Red Sox's St. Patrick's Day Jersey: At the Main Menu, select Manage Rosters and then select Create/Edit Player. At the Create/Edit Player screen, select Create Player and then enter `Neverlose Sight` (case-sensitive). If you entered the cheat correctly, the Red Sox's St. Patrick's Day Jersey will be selectable at the Select Team screen.

Squat Player with Big Bat: At the Main Menu, select Manage Rosters and then select Create/Edit Player. At the Create/Edit Player screen, select Create Player and then enter `Jacob Paterson` (case-sensitive) to create a squat player with a big bat.

NAMCO MUSEUM

Unlock Pac-Attack: Earn 20,000 points in Pac-Man to unlock Pac-Attack. If done correctly, you will hear a sound once 20,000 is reached.

Unlock Pac-Mania: Earn 20,000 points in Ms. Pac-Man to unlock Pac-Mania. If done correctly, you will hear a sound once 20,000 is reached.

NBA LIVE 2005

At the main menu, select My NBA Live and then select EA Sports Lounge. At the EA Sports Lounge, select NBA Codes and then enter the following codes to unlock the corresponding cheats. If you entered the code correctly, you'll see a confirming message onscreen.

Passwords are case-sensitive

All Hardwood Classics Jerseys:	PRYI234N0B
All Shoes:	FHM389HU80
All Team Gear:	1NVDR89ER2
Nike Air Huarache 2K4:	VNBA60230T
Nike Air Unlimited:	XVLJD9895V
Nike Air Zoom Generation Low:	234SDJF9W4
Nike Air Zoom LeBron II:	1KENZO23XZ
Nike BG Rollout:	0984ADF90P
Nike Shox Elite:	2388HDFCBJ

NBA LIVE 06

Shoe Passwords: At the main menu, select My NBA Live and then select NBA Codes to enter the password-input screen. Enter the following passwords to unlock the corresponding cheats. If you entered the password correctly, you'll see a con firming message onscreen.

Passwords are case-sensitive

Adidas A3 Garnett 3 Shoe:	DRI239CZ49
S. Carter 3 Shoe:	JZ3SCARTVY

NEED FOR SPEED UNDERGROUND

At the Main Menu, enter the following codes to unlock these cheats. Select Quick Race, and if you entered the code correctly, the unlocked tracks will be available.

All Circuit Tracks: Press Down, R, R, R, X, X, Z.

All Drag Tracks: Press Right, Z, Left, R, Z, L, Y, X.

All Drift Tracks: Press Left, Left, Left, Left, Right, X, R, Y.

All Sprint Tracks: Press Up, X, X, X, R, Down, Down, Down.

Drift Physics: Press R, Up, Up, Up, Down, Down, Down, L.

NEED FOR SPEED UNDERGROUND 2

At the title screen, enter the following codes to unlock the corresponding cheats. If you entered the code correctly, you'll hear a confirming tone.

$200 in Career Mode: Press Up, Up, Up, Left, R, R, R, Down.

$1000 in Career Mode: Press Left, Left, Right, X, X, Right, L, R.

All Sponsor Vinyls: Press Up, Down, Up, Down, Down, Up, Right, Left.

Performance Parts—Level 1: Press L, R, L, R, Left, Left, Right, Up.

Performance Parts—Level 2: Press R, R, L, R, Left, Right, Up, Down.

Visual Parts—Level 1: Press R, R, Up, Down, L, L, Up, Down.

Visual Parts—Level 2: Press L, R, Up, Down, L, Up, Up, Down.

NICKELODEON PARTY BLAST

Unlock Bungi and Clam Games: At the game selection screen, highlight "Blast" and then **press Up, Up, Down, Down, Left, Right**. If you entered the code correctly, all Bungi and Clam games will be available

OUTLAW GOLF

Unlock Everything: Start a new game, and at the Enter Name screen, enter `Golf Gone Wild` (case-sensitive, and a "_" indicates a blank space) as a name. If done correctly, all golfers, courses, and clubs will be available.

PRINCE OF PERSIA: THE SANDS OF TIME

Play Original Prince of Persia in 3D: With one controller inserted into the first controller port, insert another controller into the forth controller port. At the Main Menu, start a new game with the first controller. When the Prince is on the balcony, **press and hold B on the second controller, and on the first controller press A, B, Y, X, Y, A, B, X.** If you entered the code correctly, you'll see a load screen.

THE PUNISHER

Unlock Everything Except Upgrades: At the Profiles screen, create a new profile with the password `V PIRATE` (a " " indicates a blank space). If you entered the password correctly, you'll unlock everything except upgrades.

RAVE MASTER

Unlock Reina for Free Mode: At the title screen, **press Up, Up, Down, Down, Left, Right, Left, Right, B, A**. If you entered the cheat correctly, you'll hear a confirming message.

REDCARD 20-03

Unlock All Teams and Stadiums: At the Main Menu, choose Load/Save, and at the Load/Save screen, select Create/Load Profile. At the Load Profile screen, **press Y** to create a new profile. Enter `BIGTANK` as a profile name and save your profile. Return to the Main Menu and start a game, and all teams and stadiums will be available.

RESIDENT EVIL 2

Infinite Ammo: During gameplay, **press Start** to bring up the Options menu. Select Button Config., and at the Controller Setup screen, highlight "Aim," **press and hold R, and then press Z, Z, Z, Z, Z, Z, Z, Z, Z, Z.** If you entered the code correctly, you'll have infinite ammo when you resume the game.

ROCKY

At the main menu, **press and hold R**, and then enter the following codes to unlock these cheats. If you entered the code correctly, Rocky will grunt.

All Boxers and Arenas: Press Up, Down, Down, Left, Left, L.

Double Damage Punches: Press Right, Down, Left, Up, Left, L.

Double Speed Boxing: Press Down, Left, Down, Up, Right, L.

Maximum Stats in Movie Mode: Press Right, Down, Down, Up, Left, L.

Maximum Stats in Tournament and Exhibition Modes: Press Left, Up, Up, Down, Right, L.

SCOOBY DOO: NIGHT OF 100 FRIGHTS

Pause the game, **simultaneously press and hold L and R**, and then enter the following codes to unlock the corresponding cheats. If you entered the code correctly, Shaggy will yell.

All Power-Ups: Press X, B, X, B, X, B, B, B, X, X, B, X, X, X.

Unlock Credits: Press B, X, X, B, X, B.

SHREK 2

During gameplay, **press Start**, and at the Pause Menu, enter the following codes to unlock the corresponding cheats. If you entered the code correctly, you'll hear a confirming message.

1,000 Gold: Press Left, Up, A, X, Left, Up, A, X, Left, Up, A, X, X, X, X, X, X.

All Bonuses: Press Left, Up, A, X, Left, Up, A, X, Left, Up, A, X, Y, X, Y, X, Y, X.

All Levels: Press Left, Up, A, X, Left, Up, A, X, Left, Up, A, X, Up, Up, Up, Up, Up.

Refill Health: Press Left, Up, A, X, Left, Up, A, X, Left, Up, A, X, Up, Right, Down, Left, Up.

THE SIMPSONS ROAD RAGE

At the Main Menu, select Options. At the Options screen, enter the following codes to unlock these cheats. If you entered the code correctly, you will hear a sound.

2D Characters: Simultaneously press and hold R and L, and then press X, X, X, X.

Christmas Apu: Simultaneously press and hold R and L, and then press B, B, X, B.

Halloween Bart: Simultaneously press and hold R and L, and then press B, B, X, A.

More Camera Views: Simultaneously press and hold R and L, and then press B, B, B, B

More Money: Simultaneously press and hold R and L, and then press Y, Y, Y, Y

New Year's Krusty: Simultaneously press and hold R and L, and then press B, B, X, Y.

Night Time Mode: Simultaneously press and hold R and L, and then press A, A, A, A.

Nuclear Bus: Simultaneously press and hold R and L, and then press B, B, Y, A.

Slow Motion Mode: Simultaneously press and hold R and L, and then press A, X, B, Y.

Smithers: Simultaneously press and hold R and L, and then press B, B, Y, Y

Soapbox Car: Simultaneously press and hold R and L, and then press B, B, Y, X.

Stopwatch Mode: Simultaneously press and hold R and L, and then press X, B, Y, A.

Thanksgiving Marge: Simultaneously press and hold R and L, and then press B, B, X, X.

View Collision Lines: Simultaneously press and hold R and L, and then press B, B, A, A.

For holiday characters, Nuclear Bus, Smithers, and Soapbox Car, choose any character at the character select screen.

THE SIMS

At the main menu, **simultaneously press and hold L and R**. A cheat menu will appear. Enter the following codes at the Enter Cheat screen, and if done correctly, a message will appear.

A "_" designates a blank space.

All Objects Are Free:	FREEALL
All Two-Player Games:	MIDAS
First-Person View:	FISH _ EYE
Party Motel Game:	PARTY _ M
Play the Sims Mode Unlocked:	SIMS

SMUGGLER'S RUN: WARZONES

Unlimited Countermeasures: Pause the game and then **press Y, Y, Y, X, X, Z, Z**. If you entered the code correctly, you will hear a sound.

Use Special Weapon: During gameplay, quickly **press A, B, Y, X** to activate each car's special weapon.

SOCCER SLAM

At the title screen, enter the following codes to unlock the corresponding cheats. If you entered the code correctly, the name of the cheat will appear onscreen

All Alternate Teams: Press X, Y, Down, Down, Down, Down.

Beach Ball: Press R, Right, Right, Down, Y, X.

Big Head Mode: Press R, L, Up, Up, Y, Y.

Big Hit Mode: Press L, R, Up, Up, X, Y.

Black Box Ball: Press R, Left, Left, Down, X, X.

Classic Film Mode: Press X, Y, X, Y, X, Y, Left, Right, Left, Right, Left, Right.

Crate Ball: Press R, Left, Down, Right, Y, X.

Earth Ball: Press R, Right, Right, Left, X, X.

Eyeball Ball: Press R, Right, Down, Up, X, X.

Modern Film Mode: Press Y, X, Y, X, Y, X, Right, Left, Right, Left, Right, Left.

Rusty Can Ball: Press R, Left, Up, Up, Y, Y.

SONIC MEGA COLLECTION

Level Select in Sonic the Hedgehog: At the title screen, **press Up, Down, Left, Right**. If done correctly, you'll hear a chime. Then, **press and hold B and then press Start**. If you entered the code correctly, a stage select screen will appear.

Level Select in Sonic the Hedgehog 2: At the title screen, **press Up, Up, Up, Down, Down, Down, Left, Right, Left, Right, press and hold B, and then press Start**. If you entered the code correctly, a stage select screen will appear.

Level Select in Sonic Spinball: At the main menu, select Options, and at the Options screen, **press B, Down, A, Down, X, Down, B, A, Up, B, X, Up, A, X, Up**. If you entered the code correctly, you'll hear a sound. Return to the main menu and then enter the following codes to unlock the corresponding level.

Level 2: Press and hold B and then press Start.

Level 3: Press and hold A and then press Start.

Level 4: Press and hold X and then press Start.

Unlock Blue Sphere and Flicky Bonus Games: Insert a memory card with a save file for Sonic Adventure 2 Battle, and Blue Sphere and Flicky will be available at the Games menu.

SPIDER-MAN

At the main menu, select Specials, and at the Specials screen, choose Cheats. Enter any of the following passwords to unlock the corresponding cheat. If you entered the code correctly, the Green Goblin will laugh.

Cheat Mode: *This will unlock all levels, fighting controls, movies, production art, and training levels.*	ARACHNID
Next Level Feature At In-Game Menu:	ROMITAS
Unlimited Webbing:	ORGANICWEBBING

SPIDER-MAN 2

20,100 Hero Points, Alien Buster, Big Game Hunter, Shock Absorber, Tentacle Wrangler, and Upgraded Swing Speed: At the create a profile screen, enter HCRAYERT (case-sensitive). If you entered the password correctly, the game will automatically begin without the intro cinema.

SSX 3

At the Main Menu, select Options, and at the Options screen, choose Enter Cheat. Enter any of the following codes to unlock the corresponding cheats. If you entered the code correctly, you'll automatically return to the Options screen. Select Done to return to the Setup Character screen and then choose Rider Details to find the unlocked characters.

Passwords are case-sensitive

All Peaks:	biggerthank7
All Playlist Songs:	djsuperstar
Art:	menuraloconcept
Boards:	graphicdelight

SSX ON TOUR

At the main menu, select Extras and then select cheats to enter the Enter Cheats menu At the Enter Cheats menu, enter the following passwords to unlock the corresponding cheats and then select Done. If you entered the password correctly, you'll see a confirming message onscreen.

Passwords are case-sensitive.

All Clothing:	FLYTHREADS
All Levels:	BACKSTAGEPASS
All Movies:	THEBIGPICTURE
Extra Cash:	LOOTSNOOT
Infinite Boost:	ZOOMJUICE
Monster Tricks:	JACKALOPESTYLE
Snowball Fight:	LETSPARTY
Stat Boost:	POWERPLAY
Unlock Characters:	ROADIKEROUNDUP
Unlock Conrad:	BIGPARTYTIME
Unlock Mitch Koobski:	MOREFUNTHANONE
Unlock Nigel:	THREEISACROWD
Unlock Ski Patrol Character:	FOURSOME

STAR WARS BOUNTY HUNTER

At the main menu, select Options, and at the Options screen, choose Code Setup. Enter the following codes to unlock these cheats. If you entered the code correctly, "Valid Code" will appear onscreen.

A " " designates a blank space

Mission 1:	BEAST _ PIT
Mission 2:	GIMMEMYJETPACK
Mission 3:	CONVEYORAMA
Mission 4:	BIGCITYNIGHTS
Mission 5:	IEATNERFMEAT
Mission 6:	VOTE4TRELL
Mission 7:	LOCKUP
Mission 8:	WHAT _ A _ RIOT
Mission 9:	SHAFTED
Mission 10:	BIGMOSQUITOS
Mission 11:	ONEDEADDUG
Mission 12:	WISHIHADMYSHIP
Mission 13:	MOS _ GAMOS
Mission 14:	TUSKENS _ R _ US
Mission 15:	BIG _ BAD _ DRAGON
Mission 16:	MONTROSSISBAD
Mission 17:	VOSAISBADDER
Mission 18:	JANGOISBADDEST
Unlock TGC Cards:	GO _ FISH

STAR WARS ROGUE LEADER: ROGUE SQUADRON II

All Tech Upgrades: At the main menu, select Options, and at the Options screen, choose Passcodes. At the Passcodes screen, enter AYZBIRCL, and then select Enter Code. Enter WRKFORIT as a passcode, and then select Enter Code. If you entered the code correctly, R2D2 will chirp and you will have all tech upgrades when you start a mission.

Level Select: At the main menu, select Options, and at the Options screen, choose Passcodes. At the Passcodes screen, enter I??QWTTJ, and then select Enter Code. Then, enter CLASSIC as a passcode, and then select Enter Code. If you entered the codes correctly, R2D2 will chirp, and all levels will be available.

Revenge on Yavin Level: At the main menu, select Options, and at the Options screen, choose Passcodes. At the Passcodes screen, enter OGGRWPDG, and then select Enter Code. Then, enter EEKEEK! as a passcode, and then select Enter Code. If you entered the codes correctly, R2D2 will chirp.

Unlock Millennium Falcon: At the main menu, select Options, and at the Options screen, choose Passcodes. At the Passcodes screen, enter MVPQIU?A, and then select Enter Code. Then, enter OH!BUDDY as a passcode, and then select Enter Code. If you entered the codes correctly, R2D2 will chirp, and the Millennium Falcon will be unlocked.

Unlock TIE Fighter: At the main menu, select Options, and at the Options screen, choose Passcodes. At the Passcodes screen, enter `ZT?!RGBA`, and then select Enter Code. Then, enter `DISPSBLE` as a passcode, and then select Enter Code. If you entered the codes correctly, R2D2 will chirp, and the TIE Fighter will be unlocked.

STAR WARS ROGUE SQUADRON III: REBEL STRIKE

At the main menu, select Options and then choose Passcodes. Enter the following codes to unlock the corresponding cheats. If you entered the code correctly, the unlocked material will be found at Special Features in the Options menu.

Ace Mode:	WHATTHE?
Credits:	LOOKMOM!
Documentary:	THEDUDES
Easy Mode:	WIMPIAM!
Music Hall:	HARKHARK

Unlock Star Wars Arcade Game with Free Tokens: At the main menu, select Options and then choose Passcodes. Enter `RTJPFC!G` as a passcode, and when the text disappears, enter `TIMEWARP` to unlock the Star Wars arcade game. Then, enter `FREEPLAY` to earn free tokens for the game.

TEENAGE MUTANT NINJA TURTLES 3: MUTANT NIGHTMARE

Passwords: At the main menu, select Options, select Password, and then enter the following passwords to unlock the corresponding cheats. If you entered the password correctly, you'll see a confirming message onscreen.

2x Enemy Attack:	MSRLSMML
2x Enemy Defense:	SLRMLSSM
Eliminate Healing Items:	DMLDMRLD
Eliminate Shurikens:	LLMSRDMS
Instant Death Mode:	LDMSLRDD
Invincibility:	MDLDSSLR
Max Ougi:	RRDMLSDL
Turn Healing Items into Sushi:	SLLMRSLD
Unlimited Shurikens:	LMDRRMSR

TIGER WOODS PGA TOUR 2005

At the Main Menu, select EA Sports Options & Extras and then select Passwords. At the Password screen, enter the following codes to unlock the corresponding cheats. If you entered the cheat correctly, you'll hear a confirming sound.

Passwords are case-sensitive

Adriana Sugar Dolce:	SOSWEET
Alastair Captain McFadden:	NICESOCKS
All Accessories:	TIGERMOBILE
All Adidas Items:	91treSTR
All Calloway Items:	cgTR78qw
All Cleveland Items:	CL45etUB
All Courses:	THEWORLDISYOURS
All Courses And Golfers:	THEGIANTOYSTER
All Maxfli Items:	FDGH597i
All Nike Items:	YJHk342B
All Odyssey Items:	kjnMR3qv
All Ping Items:	R453DrTe
All Precept Items:	BRi3498Z
All Tag Items:	cDsa2fgY
All TourStage Items:	TS345329
Aphrodite Papadapolus:	TEMPTING
Arnold Palmer:	THEKING
Ben Hogan:	PUREGOLF
Bev Boomer Bouchier:	THEBEEHIVE
Billy Bear Hightower:	TOOTALL
Bunjiro Bud Tanaka:	INTHEFAMILY
Ceasar the Emperor Rosado:	LANDOWNER
Dion Double D Douglas:	DDDouglas
Gary Player:	BLACKKNIGHT
Hunter Steelhead Elmore:	GREENCOLLAR
Jack Nicklaus:	GOLDENBEAR
Jeb Shooter McGraw:	SIXSHOOTER
Justin The Hustler Timberlake:	ALTEREGO
Kendra Spike Lovette:	ENGLISHPUNK
Raquel Rocky Rockers:	DOUBLER
Reginald Reg Withers:	REGGIE
Seve Ballesteros:	THEMAGICIAN
Sunday Tiger Woods:	NEWLEGEND
Tiffany Tiff Williams:	RICHGIRL
Unlock All In Skill Section:	NIGHTGOLFER

TIGER WOODS PGA TOUR 06

At the Main Menu, select Options and then select Password to enter the Password screen. Enter the following passwords to unlock the corresponding cheats. If you entered the password correctly, the cheat will take effect immediately.

Passwords are case-sensitive

All Clubs:	CLUB11
All Nike Items:	JUSTDOIT
Unlock All Courses:	ITSINTHEHOLE
Unlock All Golfers:	WOOGLIN
Unlock Arnold Palmer:	ARNIESARMY
Unlock Ben Hogan:	THEHAWK
Unlock Jack Nicklaus:	GOLDENBEAR
Unlock Tiger Woods With Alternate Outfit:	OLDSKOOL
Unlock Tiger Woods with Hat:	GOLDENAGE
Unlock Tiger Woods With Old Golf Outfit:	THROWBACK
Unlock Tiger Woods With Striped Pants:	TECHNICOLOR
Unlock Tommy Black:	IDONTHAVEAPROBLEM
Unlock Wesley Rounder:	POCKETPAIR

TOM CLANCY'S SPLINTER CELL

Unlock All Levels: Start a game, and at the Profile screen, enter `!walk_thru!` (a "_" designates a blank space) as a profile name. If you entered the code correctly, all levels will be available at the Load Level screen.

TONY HAWK'S AMERICAN WASTELAND

At the main menu, select Options and then select Cheat Codes to enter the password-input screen. Enter the following passwords to unlock the corresponding cheats. If you entered the password correctly, you'll hear a confirming sound.

Passwords are case sensitive. A " " designates a blank space

Jason Ellis:	sirius-DJ
Matt Hoffman:	the_condor
Perfect Grind Balance:	grindXpert
Perfect Manual Balance:	2wheels!
Perfect Skitch Balance:	h!tc

TONY HAWK'S UNDERGROUND

At the Main Menu, select Options, and at the Options screen, choose Cheat Codes. At the Enter Cheat screen, enter the following password to unlock this cheat. During gameplay, pause the game, select Options from the pause menu, and then select Cheats, and the unlocked cheat will be displayed.

Password is case-sensitive.

Perfect Skitches:	rearrider

TRANSWORLD SURF: NEXT WAVE

Unlock Bonus Characters: At the main menu, select Pro Tour and then enter `SCHRALP` (case-sensitive) as your career name. If done correctly, bonus characters will be selectable at the character select screen.

TY THE TASMANIAN TIGER

During gameplay, quickly enter the following codes to unlock these cheats. If entered correctly, you'll hear a sound.

All Elemental Rangs: Press L, R, L, R, Y, Y, B, Y, B.

All Technorangs: Press L, R, L, R, Y, Y, B, Y, B.

Show Item Locations: Press L, R, L, R, Y, Y, X, B, B, X, Z, Z.

THE URBZ: SIMS IN THE CITY

During gameplay, **press Left, Y, Down, A, X** to activate the cheat gnome. Now, enter the following codes to unlock the corresponding cheats. If you entered the code correctly, you'll hear a confirming sound. Click on the gnome to activate the unlocked cheats.

Max Artistic Skills: Press Y, Down, Black, A, B.

Max Mental Skills: Press Down, X, Left, R, Down.

Max Physical Skills: Press L, R, A, Down, Black.

Skill Objects: Press L, Black, Right, X, L.

WAVE RACE: BLUE STORM

At the Main Menu, select Options. At the Options screen, **simultaneously press X, Z, and Start** to bring up the Password option. Select Password and enter any of the following passwords to unlock these courses. If you entered the password correctly, an indicator will appear onscreen.

Dolphin Park in Stunt Mode:	463YWNX3
La Razza Canal in Time Attack:	MJV8LKL6
Ride Dolphin in Free Roam:	DLPHNMOD

WRECKLESS: THE YAKUZA MISSIONS

Unlock Everything: At the Scenario Select screen, choose Cheats. At the Game Cheats screen, highlight "Unlimited Time," and then **simultaneously press and hold L, R, Right, and Z**. If done correctly, the cheat menu will change color and all cheats and missions will be available.

ALIEN RESURRECTION

Cheat Menu: At the main menu, **press ○, Left, Right, ○, Up, R2.** If you entered the cheat correctly, you'll hear a sound. Choose Options, then select Cheat Menu to turn on the cheats.

ALIEN TRILOGY

Invincibility and Unlimited Ammo: At the title screen, highlight "Options," then select the Enter Password option. At the password screen, enter `1GOTP1NK8C1DBOOTSON` as the password. Highlight "Accept," and **press ×**. The words "Cheats Activated" appear. Return to the main menu, and you'll see a new option, Cheats. Highlight "Cheats," and **press ×**. This takes you to a cheat menu that includes invincibility and unlimited ammo.

ARMY MEN 3D

All Weapons and Unlimited Ammo: Pause the game and quickly **press □, ○, R1, L1, simultaneously press R1 and R2.** If you entered the code correctly, "Power Up" will appear onscreen. Unpause the game, and Sarge (your character) will have all weapons loaded with unlimited ammunition.

You must re-enter this code each time you enter a new level or if you are killed.

BATTLE ARENA TOSHINDEN

Play as the Bosses: To play as Gaia, when the options are listed completely on the title screen, **motion Down, Down-Left, Left, and press □.** You should hear the word "Fight." At the Player Select screen, **put the cursor on Eiji, press and hold Up, and then press □.** To play as Sho, first enter the Gaia code. Play as Gaia and lose to the computer. Don't continue and let the time run out. The game resets, and the title screen appears. When the options are listed completely again, **press Right, Left, Right, Left, press □** on Controller Two. A voice will say "Fight." At the Player Select screen, **put the cursor on Kayin, press and hold Down, and then press □.**

BLACK DAWN

Enter the following codes while the game is paused:

Maximum Fuel and Armor: Press Select, L2, Select, R2, △, △, △, ○.

Maximum Weapons: Press Select, L2, Select, R2, L1, L2, R1, R2.

Mission Skip: Press Select, L2, Select, R2, △, △, △, Down, Down, Down.

C: THE CONTRA ADVENTURE

Enter any of the following codes at the main menu:

Level Select: Press Left, Up, Right, □, □, △, △, Down.

Unlimited Lives: Press Up, Right, □, △, Right, Left, □, △.

CRASH BANDICOOT

Super Password: This password unlocks all the levels and gives you all the hidden items. Enter it at the Password screen.

△ △ △ △ × □ △ △

△ △ □ × △ ○ △ △

△ ○ □ △ × × × ×

CRASH BANDICOOT 2: CORTEX STRIKES BACK

Ten Extra Lives: Go to Warp Room #2 and jump repeatedly on the polar cub. After jumping on the cub 10 times or so, you should be rewarded with 10 extra lives.

CTR: CRASH TEAM RACING

At the main menu, **simultaneously press and hold R1 and L1**, and then press the following buttons to activate the following cheats. If you entered the code correctly, you'll hear a chime.

The unlocked characters are not available in Adventure mode

Unlock Dr. N. Trophy: Press Down, Left, Right, Up Down, Right, Right.

Unlock Komodo Joe: Press Down, Left, Right, Up, Down, Right.

Unlock Papu Papu: Press Left, △, Right, Down, Right, ○, Left, Left, Down.

Unlock Penta Penguin: Press Down, Right, △, Down, Left, △, Up.

Unlock Pinstripe: Press Left, Right, △, Down, Right, Down.

Unlock Ripper Roo: Press Right, ○, ○, Down Up, Down, Right.

DISRUPTOR

All Weapons: Press and hold Select, and then press L1, □, △, □, □, ○, □, ○, △.

Invulnerability: Press and hold Select, and then press L1, ○, ○, □, ○, △, ×, ×, ○.

DOOM

Begin a normal game, pause, then enter the following button presses.

All Weapons: Press ×, △, L1, Up, Down, R2, Left, Left.

Invincibility: Press Down, L2, □, R1, Right, L1, Left, ○.

Level Warp: Press Right, Left, R2, R1, △, L1, ○, ×.

DRAGON BALL Z: ULTIMATE BATTLE 22

Unlock Bonus Characters: At the title screen, **press Up, △, Down, ×, Left, L1, Right, R1.** If you entered the code correctly, an FMV that introduces the unlocked characters will play.

DRIVER

Enter the following codes at the main menu screen. If you entered the code correctly, you'll hear a confirming sound. Then go to the Cheats menu to activate the cheats.

Immunity: To race without a felony bar and avoid police, **quickly press L1, L2, R1, R1, R1, L2, L2, R1, R1, L1, L1, R2.**

Invincibility: Quickly press L2, L2, R2, R2, L2, R2, L2, L1, R2, R1, L2, L1, L1.

FEAR EFFECT

At the main menu, choose Options, then Credits. Enter any of the following button presses to activate these cheats. If you enter a code correctly, the screen will flash and you'll hear a gunshot.

Infinite Ammo: Press L1, △, Up, Down, ○, ○, △, □, Left, △.

Invincibility: Press L1, △, Up, Down, ○, ○, △, □, Right, □.

One Shot Kills Enemies: Press L, △, Up, Down, ○, ○, △, □, Down, R1.

Puzzles Solved: Press L1, △, Up, Down, ○, ○, Down, Down, Down, Up.

FROGGER

Level Select: Pause the game, and **press Right,** □, △, □, △, **R1, L1, R1, L1,** ○. If you entered the code correctly, the words "All Levels Open" should appear at the bottom of the screen. Start a new game, and you can select any level.

GHOST IN THE SHELL

Level Select: At the title screen, **press R2, R1,** □, □, **Up, Down,** □, □, **R2, R2.** If you entered the code correctly, you'll hear a confirming tone. Highlight Mission Start, **press** ×, **and press Left or Right** to start on any mission. Highlight "Options," **press** ×, and you'll find a Movie Replay option that lets you watch any of the game's cinema cut scenes.

GRAND THEFT AUTO

From the title screen, enter the New Game option, then rename your character any of the following names to activate these cheats.

9,999,990 Points:	MEYHEM
All Cities and Weapons Are Open:	MADEMAN
All Cities Are Open:	CAPRICE
All Cities, Infinite Weapons, And 99 Lives:	BSTARD
All Weapons:	GROOVY

GRAND THEFT AUTO 2

At the main menu, choose Play, then choose Player. Input any of the following passwords as the player's name to unlock the following cheats

$1 Million:	BIGSCORE
All Guns:	NAVARONE
Unlimited Health:	LIVELONG

Level Select: At the main menu, choose Play, then choose Player. Input `ITSALLUP` as the player's name. Highlight "Start on Area" or "Bonus Level," and **press Left or Right** to select a level.

GRAND THEFT AUTO: LONDON 1969

Start a new game, select your character, then rename your character as listed below in order to get the corresponding cheats.

99 Lives:	MCVICAR
9,999,990 Points:	BIGBEN
Unlock All Levels:	RAZZLE

HOT SHOTS GOLF

Select All Characters, Unlock All Courses, and Access Challenge Mode: At the title screen, **simultaneously press and hold L1, R1, L2, and R2 on Controller Two.** After the screen flashes and the Hot Shots logo is bouncing toward you, **quickly press Up, Up, Down, Up, Left, Right, Right, Left, Up, Up, Down, Up, Left, Right, Right, Left on Controller Two.** You must enter the button presses before the logo stops bouncing, or the code won't work. If you entered the code correctly, you'll hear a sound. Now you can select any character, play on any course, and access the Challenge mode.

HOT SHOTS GOLF 2

Unlock All Characters, Courses, and Equipment: At the main menu, choose New Game, and input `2GSH` as your name. If you entered the code correctly, all courses, characters, clubs, and balls will be available.

JERSEY DEVIL

Extra Life Loop: At the start of the game, jump on the fountain and ride the water stream to the top to receive an extra life. Pause the game, **press** □ to access the Status menu, then **press** ○ to resume the game. Return to the fountain and jump into the water stream again to get another extra life. You can repeat this process infinitely.

JET MOTO 3

Unlock Everything: At the title screen, **simultaneously press L1 and Left, simultaneously press R1 and Up, simultaneously press L1 and Left, press Right, simultaneously press L2 and** △, **press** △, **simultaneously press R1 and Right, simultaneously press L1 and Right, simultaneously press R1 and Down, simultaneously press R1 and** △. If you entered the code correctly, you will hear a sound and the controller will vibrate. All racers, seasons, tracks, and the stunt mode will now be unlocked.

If the cheat doesn't work, you probably need to press the buttons faster

JUMPING FLASH!

World Select: At the title screen, put the cursor next to Game Start and **press Up, Up, Down, Down, X, X, Left, Right, Left, Right,** ×, △, ×, △. The box at the bottom of the screen turns red. Now when you start a game, **press Right** and you can go to any world in the game.

LEGACY OF KAIN: SOUL REAVER

Pause the game, then enter any of the following cheats to unlock the corresponding codes.

All Abilities: Press and hold L1 or R1, and then press Up, Up, Down, Down, Right, Right, Left, ○, Right, Left, Down.

Maximum Health: Press and hold L1 or R1, and then press Right, ○, Down, Up, Down, Up.

Maximum Magic: Press and hold L1 or R1, and then press △, Right, Down, Right, Up, △, Left.

Refill Health: Press and hold L1 or R1, and then press Right, ○, Down, Up, Down, Up.

Refill Magic: Press and hold L1 or R1, and then press Right, Right, Left, △, Right, Down.

MASS DESTRUCTION

This password opens every level in the game: `TTTTTTTTTTTTGP`

MEDAL OF HONOR

Big Cheat: At the main menu, choose Options, then choose Password. Now you can input `SMPSMDMILK` as the password. If you entered it correctly, the Enigma machine will flash green. Reenter the password screen. Input `URLINGAMBE` as the password. If you entered it correctly, you will be taken to a photo gallery. **Press** × **repeatedly** to move through the photo gallery until you return to the main menu. All multiplayer levels, multiplayer characters, single-player levels, secret codes, briefings, and galleries will now be available.

MORTAL KOMBAT 3

Special Options Screen: At the trademark screen, **press** □, ×, ○, △, **R1, R1, R2, R2, R1, R1.** You should hear Shao Kahn say, "You will never win." Then **press Up** when the screen with the spinning MK3 logo on the cube that says "Kombat" is onscreen. A question mark appears. Utilize this option for a plethora of cheats, including playing as Smoke and unlimited credits

NEED FOR SPEED

Machine-Gun Code: Start a game in the Head to Head mode, pick your car, and then pick your opponent's car. **Simultaneously press and hold Up-Left on the directional pad, L1,** ○, **and** □. Continue to hold all the buttons through the screen that says "Loading." When the race starts, instead of a horn (usually activated by pressing Up), you'll have a machine gun. Use it to topple opponents and clear obstacles out of your way.

NEED FOR SPEED II

Enter the following passwords to access these hidden vehicles, tracks, and cheats.

Army Truck:	ARMYME
Army Truck With Different Trailer:	SNOWME
Audi Quattro:	QUATME
Blue Souvenir Stand:	STDB
BMW:	BMRME
Bonus Car:	LILZIP
Bonus Track:	SHOTME
Brown Wooden Crate:	CRATME
Car With Sunroof:	BEETME
Citroen:	CITME
Comanche Pickup Truck:	JEPME
Covered Wagon:	WAGOME
Faster Acceleration:	PONRUP
Green Souvenir Stand:	STDA
Jeep Renegade:	YJME
Landcruiser:	LCME

Mazda Miata:	MAZME
Mercedes Benz:	BNZME
Outhouse:	OUTHME
Red Souvenir Stand:	STDC
Semi Truck Cab:	SEMIME
Tram:	TRAMME
T-Rex:	TREXME
Van:	VANME
Volkswagen Bug:	BUGME
Volvo:	VOVME
White Limousine:	LIMONE
Wooden Log:	LOGME
Yellow School Bus:	BUSME

NEED FOR SPEED III: HOT PURSUIT

From the Game Setup menu, select Options, then choose User Name. Enter the following passwords to activate the cheats.

All Cars and Tracks Are Open:	SPOILT
Auto Cross Canyon Track:	XCNTRY
"El Niño" Car:	ROCKET
Empire City Track:	MCITYZ
Jaguar XJR-15:	1JAGX
Mercedes Benz CLK-GTR:	AMGMRC
More Camera Views:	SEEALL
"The Room" Track:	PLAYTM
Scorpio 7 Track:	GLDFSH
Space Race Track:	MNBEAM

Start a race in Hot Pursuit mode and, immediately after you select your track and car, enter any of the following button presses:

Power Horn: Simultaneously press and hold Start, Select, R1, and L2 until the race begins.

Slow-Motion Race: Simultaneously press and hold Up, ×, and △ until the race begins.

NEED FOR SPEED: HIGH STAKES

Hidden Cars: At the Game Setup screen, enter the Game Options, then go into User Name. Enter the following player names to activate these cheats. The hidden cars are added to the regular lineup at the Car Select screen

Helicopter:	WHIRLY
The helicopter can be raced only in Test Drive mode.	
Phantom Car:	FLASH
Titan Hot Rod:	HOTROD

Instantly Return to the Road: After you crash your car or drive off the road, quickly press Select to instantly return to the road.

NIGHTMARE CREATURES II

Level Select: At the Menu screen, simultaneously press and hold L1, R2, ○, and □, and then press Select. If you entered the code correctly, a level select will appear at the top left of the screen. Press Right to choose a level, and then press × to play that level.

NUCLEAR STRIKE

To unlock the following levels, enter the passwords listed below.

Infinite Lives:	LAZARUS
Less Fuel Consumption:	MPG
Secret Mission:	LIGHTNING

ODDWORLD: ABE'S EXODDUS

Invincibility: Press and hold R1, and then press ○, △, □, ×, Down, Down, Down, ○, △, □, × anytime during gameplay. If you entered the code correctly, Abe will be invincible to mines and machine-gun fire.

Level Select: At the title screen where Abe says "Hello," press and hold R1, and then press Down, Up, Left, Right, △, □, ○, △, □, ○, Down, Up, Left, Right. If you entered the cheat correctly, Abe will say "Okay" and a level-select option will appear.

View Full-Motion Video Sequences: At the title screen where Abe says, "Hello," press and hold R1, and then press Up, Down, Left, Right, □, ○, △, ○, □, ○, Up, Down, Left, Right. If you entered the cheat correctly, Abe will say, "Okay" and a movie-player option will appear.

RALLY CROSS 2

From the main menu, enter Race, then go into Season. Start a New Season and enter the following passwords to activate these cheats.

Drive Any Car:	MOOBMOOB
Dry Humps Track:	CIRE
Dusty Road Track:	MIT
Frozen Trail Track:	NIVEK
Hillside Track:	BSIREC
Jungle Track:	ELGNUJ
Little Woods Track:	FOSTER
Low Gravity Tracks:	AIRFILLED
Oasis Track:	SISAO
Rally Cross Physics:	LEADSHOT
Note: Enter the password MOONEY *to revert back to Rally Cross 2 physics.*	
Rock Creek Track:	KCIN
Unlock Pro Skill Setting and Extra Tracks:	PREALL
Unlock Veteran-Skill Setting:	PREPRO

RAYMAN

Killer Password: To give Rayman 99 lives and other powers, enter XNB9FM!z2? as the password.

RESIDENT EVIL 2 DUAL SHOCK VERSION

Unlimited Ammo: Press Select during the game to bring up the Option menu. Highlight Key Config., and press ×. At the Key Config. menu, press and hold R1, and then press □, □, □, □, □, □, □, □, □. If you entered the code correctly, the word "Manual" in the middle of the screen will turn red. Resume gameplay, and you'll have unlimited ammunition for any weapon that you pick up. This code also works for the Hunk and Extreme Battle mini-games

RIDGE RACER REVOLUTION

Funky Cars: At the Galaga '88 game, press and hold L1, R1, Down, Select, △. This enables a super laser that wipes all enemies off the screen, resulting in a perfect score. Now, when the real game starts, you can race as big wheeled funky cars.

SOVIET STRIKE

To access these levels and cheats, enter the following passwords.

Infinite Ammo:	STRANGELUV
Infinite Armor:	IAMWOMAN
Infinite Fuel:	EARTHFIRST
Infinite Lives:	ELVISLIVES

SPEC OPS: STEALTH PATROL

Invulnerability: At the Sign In screen, enter your name as ROCKSTAR and start a normal game. Pause the game, and at the Game Options menu, highlight "Invulnerability" and then press × to activate the cheat.

SPIDER-MAN 2 ENTER: ELECTRO

At the main menu, select Special. At the Special screen, choose Cheats, and then enter any of the following codes to unlock these cheats. If you entered the code correctly, Stan Lee will vehemently scream, "Excelsior!" like a raving maniac, the screen will shake, and the name of the cheat will appear.

Debug Mode:	DRILHERE
Level Select:	NONJYMNT
Unlock Everything:	AUNTMAY

SPYRO THE DRAGON

99 Lives: Pause the game, highlight "Inventory," press and hold ×, and then press □, □, □, □, □, □, ○, Up, ○, Left, ○, Right, ○. If you entered the code correctly, Spyro's life stock will jump to 99. You can enter this code unlimited times.

Level Select: Pause the game, highlight "Inventory," and press ×. Press □, □, ○, □, Left, Right, Left, Right, ○, Up, Right, Down. If you entered the code correctly, every level in the game will appear onscreen. To use the level-select, find Marco the Balloonist, and he'll give you access to every level in the game.

STAR WARS: DARK FORCES

Cheat Menu: During gameplay, press Left, ○, ×, Right, ○, ×, Down, ○, × to access the cheat menu.

Ultimate Passcode: At the title screen, select the Restore Game option and enter the following passcode: X7P!45QX39. When you start the game, you can go to any mission in the game.

SYPHON FILTER

All Weapons and Infinite Ammo: Pause the game, highlight "Weapons," and press and hold Right, press and hold L2, press and hold R2, press and hold ○, press and hold □, and press and hold ×. If you entered the code correctly, all the weapons in the game will be added to your inventory.

Mission Select: Pause the game, highlight "Options," and press ×. Highlight "Select Mission," press and hold Left, press and hold L1, press and hold R1, press and hold Select, press and hold □, and press and hold ×. If you entered the code correctly, all missions in the game will be selectable.

SYPHON FILTER 2

Level Skip: Pause the game, highlight "Map," and **simultaneously press and hold Right, L2, R2,** ○, □, **and** ×. Choose Options, then Cheats, then select End Level.

TENCHU 2: BIRTH OF THE STEALTH ASSASSINS

All Items: Start any mission other than the Training Course. At the Items screen at the beginning of the mission, **press** □, □, □, ○, □, ○, ○, **Left, Up, Down, Right, R2, R2.** If you entered the code correctly, all items will now be available.

All Levels: At the title screen, choose Start. At the Mission screen, **simultaneously press and hold** ○, □, **and Select, and then press Right, Right, Right, Up, Left, Down, R2.** If you entered the code correctly, all missions should appear and be selectable

Increase Number of Items in Inventory: At the Items screen, **simultaneously press and hold R1 and** □, **and then press Right, Down, Left, Up.** If you entered the code correctly, you'll have one more of every item in your inventory

TEST DRIVE 6

At the main menu, choose Race Menu. Enter any of the following passwords as your name to activate these cheats

$6 Million Cash:	AKJGQ
Disable Checkpoints:	PFOEMIT
Unlock All Tracks:	EARTH

TOKYO HIGHWAY BATTLE

Lots of Money: Start the game, and, when the Jaleco logo appears, simultaneously **press and hold L1, L2, R1, Down, and Start** on Controller Two. Hold the buttons until the title screen appears. Then, when you buy parts for your car, your money will be maxed out.

TOMB RAIDER

Get All Weapons: Start a game and **press Select** to enter the Inventory screen. At the Inventory screen, **press L1,** △, **R2, L2, L2, R2,** ○, **L1.** Then press Down to go into the Option menu. **Press Up** to go back into the Inventory menu, and you'll have all the weapons, including the machine gun and shotgun.

Level Skip: Start a game, then **press Select** to bring up the inventory screen. At the inventory screen, **press L2, R2, L1,** ○, △, **L1, R2, L2.** You'll hear Lara moan if you did the trick correctly. When you exit the inventory screen, you'll skip to the next level.

TOMB RAIDER II

All Weapons: During gameplay, sidestep left, sidestep right, sidestep left, take one step backward, and take one step forward. Turn Lara completely around three times in any direction, **press Jump**, and while in the air, **press Roll.** If you did the trick correctly, you'll have all of Lara's weapons.

Level Skip: During gameplay, sidestep left, sidestep right, sidestep left, step backward, and step forward. Turn around three times in any direction, jump forward, and **immediately press Roll** after the jump. If you did the trick correctly, you'll skip to the next level.

TOMB RAIDER III: ADVENTURES OF LARA CROFT

Enter any of the following codes during gameplay and not while the game is paused.

All Weapons and Items: Press L2, R2, R2, L2, L2, L2, L2, R2, L2, R2, R2, L2, R2, R2, L2, L2, R2, L2, L2, R2. Lara will scream if you entered the code correctly.

Open All Levels: Press L2, R2, L2, L2, R2, L2, R2, L2, R2, L2, L2, L2, L2, R2, L2, R2, R2, R2, R2, L2. If you entered the code correctly, Lara will say, "No," and you'll advance to the next level.

Replenish Health: Press R2, R2, L2, R2, L2, L2, L2, L2, L2, R2, L2, L2, L2, R2, L2, L2, L2, L2, L2 If you entered the code correctly, Lara will sigh and her health meter will be full.

TOMB RAIDER: THE LAST REVELATION

Face exactly north, then go to the inventory screen. At the inventory screen, the red compass needle should be slightly transparent if you're facing exactly north. When this condition is met, enter the following codes to activate these cheats:

All Weapons: Highlight the Small Medipack, then **simultaneously press R1, R2, L1, L2, Up, and** △.
Not all of the weapons are available in the earlier levels

Skip Levels: Highlight "Load," then simultaneously **press R1, R2, L1, L2, Up, and** △.

Unlimited Items: Highlight the Small Medipack, then **simultaneously press R1, R2, L1, L2, Down, and** △.

TOMB RAIDER CHRONICLES

Go to the Inventory screen, highlight the Timex-TMX, and then input the following codes to activate these cheats. If you entered the code correctly, you'll automatically exit the Inventory screen and resume the game.

All Items: Simultaneously **press and hold L1, L2, R1, R2, and Down, and then press** △.

All Weapons, Infinite Ammo, and Infinite Medipacks: Simultaneously **press and hold L1, L2, R1, R2, and Up, and then press** △.

TWISTED METAL 2

God Mode: To be invincible, start a game, then **simultaneously press and hold L1, L2, R1, R2, and press Up, Down, Left, Right, Right, Left, Down, Up.** If you did the trick correctly, the words "God Mode" appear at the top of the screen.
This cheat works only for a new game in the one player and two player co-op Tournament modes

Play as Sweet Tooth: At the Select Car screen, **press Up, L1,** △, **Right.** If you entered the code correctly, you'll hear a gunshot. Now, when you cycle through the cars, you'll find Sweet Tooth between Shadow and Hammerhead.

TWISTED METAL III

From the main menu, enter the Password option and input any of the following codes:

Infinite Special Attacks: Press L1, L1, R1, R1, R1. Now go to Deathmatch and die once. When you start a new round, you should have infinite special attacks.

Invincibility: Press L1, □, ×, R1, Start.

Play as Sweet Tooth: Press Left, Left, Left, Right, Right.

TWISTED METAL 4

At the main menu, enter the Options, then go into Password. Input any of the following codes to activate these cheats.

Infinite Specials: Press △, L1, Down, △, Up.

Invincibility: Press Down, Left, L1, Left Right.

WILLIAMS ARCADE'S GREATEST HITS

Cheat Menu: Start any of the arcade games and pause. **Press and hold L2 and R2, then simultaneously press Select and Start.** This brings up the bookkeeping screen. At this screen, **press and hold L2 and R2, and simultaneously press Start and Select** again. You then go to a game adjustment screen where you can select the difficulty, number of lives, and more.

WIPEOUT XL

Access to All Tracks: At the Essential Options screen, **simultaneously press and hold L1, R1, and Select. With these held down, press** □, ○, △, ○, □

Infinite Weapons: Pause the game any time during a race. While the game is paused, **press and hold L1, R1, and Select. With these buttons held down, press** ×, ×, □, □, ○, ○, △. **Press Start** to unpause the game, and you'll have all the weapons.

Machine Gun: Start a game and pause it. While the game is paused, **press** □, ○, ×, □, ○, ×, △. Unpause the game, and you're now armed with a deadly machine gun instead of special weapons.

Piranha Ship: At the Essential Options screen, **simultaneously press and hold L1, R1, and Select. With these held down, press** ×, ×, ×, ×, ○, △, □.

WORLD'S SCARIEST POLICE CHASES

Cheat Mode: At the Main Menu, **press Left, Right, L1, R1,** ○, □, **R2, L2.** If you entered the code correctly, you'll hear a sound. Select Options, then choose Bonus Items, and all bonus items will be available. In addition, you'll have unlocked all police cars and weapons in Free Patrol mode.

Level Select in Free Patrol Mode: At the Main Menu, **press Down, Up, L2, L1,** ×, △, **R2, R1.** If you entered the code correctly, you'll hear a sound and all levels will be available in Free Patrol mode.

Mission Select in Single Mission Mode: At the Main Menu, **press Down, Up, Left, Right,** ×, △, ○, □. If you entered the code correctly, you'll hear a sound and all missions will be available in Single Mission mode.

WU-TANG: SHAOLIN STYLE

All Characters: At the main menu, **press Right, Right, Right, Right, Left, Left, Left, Left,** □, ○, □, ○. If the code is entered correctly, you'll hear a sound. All characters will now be available in Versus mode.

DEATH JR.

Pause the game, **press and hold L**, and then enter the following codes to unlock the corresponding cheats. The cheat will take affect when you resume the game

Big-Head Mode: Press △, ○, ×, □, △, Up, Right, Down, Left, Up.

Big-Scythe Mode: Press △, □, ×, ○, △, Up, Left, Down, Right, Up.

Disable Gameplay Gates: Press Up, Left, Down, Right, Left, △, □, ×, ○, □.

Gib Like Mad: Press ○, Left, ×, Up, □, Right, △, Down, ×, Up.

Increase Assist Stocks: Press Up, Up, Down, Down, Up, Right, Down, Left, ×, ×.

Increase Total Assists: Press Up, Up, Down, Down, △, △, ×, ×, △, △.

Increase Total Health: Press Up, Up, Down, Down, ×, ○, △, □, ×, ×.

Increase Weapon Widget by One: Press Right, Up, Down, Up, △, Up, Left, □, △, Right.

Invincibility: Press Up, Up, Down, Down, Left, Left, Right, Right, □, △.

Krazy Scythe Trails: Press △, Up, ○, Right, ×, Down, □, Left, △, Up.

Play Seep Freed Movie: Press Left, Left, Right, Right, Left, Right, Left, Right, ×, ×.

Random Scythe Color Trails: Press Down, ×, Down, ×, Down, ×, Down, ×, Down, ×.

Refill Ammo: Press △, △, ×, ×, □, ○, □, ○, Down, Right.

Unlimited Ammo: Press △, △, ×, ×, □, ○, □, ○, Right, Down.

Unlock All Levels: Press Up, Up, Up, Up, Down, Down, Down, Down, ×, ×.

Upgrade Weapons: Press Up, Up, Down, Down, Left, Right, Left, Right, ×, ○.

Warp to Advanced Museum: Press Down, ×, Down, ×, Down, ×, Down, ×, Down, △.

Warp to Asylum: Press Down, ×, Down, △, Up, ×, Down, ×, Down, ×.

Warp to Asylum 2: Press Down, ×, Down, ×, Up, △, Down, ×, Down, ×.

Warp to Asylum 3: Press Down, ×, Down, ×, Down, △, Up, ×, Down, ×.

Warp to Basic Museum: Press Up, △, Up, ×, Down, ×, Down, ×, Down, ×.

Warp to Downtown: Press Up, △, Down, ×, Down, ×, Down, ×, Down, ×.

Warp to Downtown 2: Press Down, △, Up, ×, Down, ×, Down, ×, Down, ×.

Warp to Downtown 3: Press Down, ×, Up, △, Down, ×, Down, ×, Down, ×.

Warp to Lower Museum: Press Down, ×, Down, ×, Down, ×, Down, ×, Up, △.

Warp to Meat World: Press Down, ×, Down, ×, Up, ×, Down, ×, Down, ×.

Warp to Meat World 2: Press Down, ×, Down, ×, Down, △, Down, ×, Down, ×.

Warp to Meat World 3: Press Down, ×, Down, ×, Down, ×, Up, ×, Down, ×.

Warp to Museum: Press Down, ×, Down, ×, Down, ×, Up, △, Down, ×.

Warp to Museum 2: Press Down, ×, Down, ×, Down, ×, Down, △, Up, ×.

Warp to Museum Hub: Press Up, ×, Down, ×, Down, ×, Down, ×, Down, ×.

Warp to School: Press Down, ×, Down, ×, Down, ×, Down, △, Down, ×.

Warp to School 2: Press Down, ×, Down, ×, Down, ×, Down, ×, Up, ×.

Warp to School 3: Press Down, ×, Down, ×, Down, ×, Down, ×, Down, △.

Warp to Suburbia: Press Down, △, Down, ×, Down, ×, Down, ×, Down, ×.

Warp to Suburbia 2: Press Down, ×, Up, ×, Down, ×, Down, ×, Down, ×.

Warp to Suburbia 3: Press Down, ×, Down, △, Down, ×, Down, ×, Down, ×.

GRADIUS COLLECTION

Power-Up Cheat: Select any of the games included in Gradius Collection, and then during gameplay, not while the game is paused, **press Up, Up, Down, Down, Left, Right, Left, Right, L, R.** The game must also be set on the default difficulty setting. If you entered the code correctly, the cheat will take effect immediately.

GRAND THEFT AUTO: LIBERTY CITY STORIES

Enter the following codes during gameplay and not while the game is paused. If you entered the code correctly, you'll see a confirming message onscreen.

Aggressive Drivers: Press □, □, R, ×, ×, L, ○, ○.

All Green Lights: Press △, △, R, □, □, L, ×, ×.

Black Cars: Press ○, ○, R, △, △, L, □, □.

Bobble-Head Mode: Press Down, Down, Down, ○, ○, ×, L, R.

Cars Float on Water: Press ○, ×, Down, ○, ×, Up, L, L.

Change Bike Tire Size: Press ○, Right, ×, Up, Right, ×, L, □.

Clear Weather: Press Up, Down, ○, Up, Down, □, L, R.

Commit Suicide: Press L, Down, Left, R, ×, ○, Up, △.

Destroy All Cars: Press L, L, Left, L, L, Right, ×, □.

Display Game Credits: Press L, R, L, R, Up, Down, L, R.

Faster Clock: Press L, L, Left, L, L, Right, ○, ×.

Faster Gameplay: Press R, R, L, R, R, L, Down, ×.

Foggy Weather: Press Up, Down, △, Up, Down, ×, L, R

Ladies Man: Press Down, Down, Down, △, △, ○, L, R.

Overcast Weather: Press Up, Down, ×, Up, Down, △, L, R

Pedestrians Attack You: Press L, L, R, L, L, R, Up, △.

Pedestrians Have Weapons: Press R, R, L, R, R, L, Right, ○.

Rainy Weather: Press Up, Down, □, Up, Down, ○, L, R.

Random Pedestrian Skins: Press L, L, Left, L, L, Right, □, △.

Rioting Pedestrians: Press L, L, R, L, L, R, Left, □.

Slower Gameplay: Press R, △, ×, R, □, ○, Left, Right.

Spawn a Rhino: Press L, L, Left, L, L, Right, △, ○

Spawn a Trashmaster: Press △, ○, Down, △, ○, Up, L, L.

Sunny Weather: Press L, L, ○, R, R, □, △, ×.

Upside Down Gameplay: Press Down, Down, Down, ×, ×, □, R, L.

Upside Up Gameplay: Press ×, ×, ×, Down, Down, Right, L, R.

White Cars: Press ×, ×, R, ○, ○, L, △, △

MEDIEVIL: RESURRECTION

Cheat Menu: Pause the game, **simultaneously press and hold L and R, then press Down, Up,** □, △, △, ○, **Down, Up, and then simultaneously press** □ **and** △. If you entered the cheat correctly, Cheats will be selectable at the pause menu screen.

METAL GEAR ACID

Card Passwords: At the main menu, select Passwords and then enter the following passwords to unlock the corresponding cheats. If you entered a password correctly, you'll see a confirming message onscreen.

Passwords are case-sensitive

Decoy Octopus:	dcy
Eri Shibuya:	roppongi
Gijin-san:	shinta
Jehuty:	jehuty
Kinoshita Ayumi:	aym
MGS4:	nextgen
MGS4 Solid Snake:	snake
Mr. Signt:	signt
No Smoking:	smoking
Reaction Book:	konami
Roger McCoy:	mccy
Solid Eye:	tobidacid
Viper:	viper
Yoshida Asaki:	umeda
Yu Saito:	yebisu

MIDNIGHT CLUB 3: DUB EDITION

At the main menu, select Options and then select Cheat Codes. Enter the following passwords to unlock the corresponding cheats. If you entered the password correctly, you'll see a confirming message onscreen.

Chrome Body:	haveyouseenthisboy
Pumpkin Head:	getheadk
Snowman Head:	getheadm
Special Move Zone:	allin
Unlock Atlanta and Detroit:	roadtrip

MX VS. ATV UNLEASHED

Passwords: At the main menu, select Options, select Cheat Codes, and then enter the following passwords to unlock the corresponding cheats. If you entered a password correctly, you'll see a confirming message onscreen.

50cc Bikes:	minimoto
Gear:	wardrobe
Unlock Everything:	toolazy

PINBALL HALL OF FAME

At the main menu, select Free Play to enter the password-input screen and then enter the following passwords to unlock the corresponding cheats. If you entered the password correctly, the cheat will take effect immediately

Playboy Table:	HEF
Xolten:	BIG

TOM CLANCY'S SPLINTER CELL ESSENTIALS

Unlock Bonus Missions: At the main menu, select Bonus Missions, **press and hold Select**, and then enter the following codes to unlock the corresponding cheats. If you entered a code correctly, you'll see a confirming message onscreen.

Heroin Refinery: Simultaneously press L and R three times.

Paris-Nice: Simultaneously press L and R 12 times.

Television Free Indonesia: Simultaneously press L and R eight times.

TONY HAWK'S UNDERGROUND 2 REMIX

At the main menu, select Game Options and then select Cheat Codes to bring up the Enter Cheat screen. At the Enter Cheat screen, enter the following passwords to unlock the corresponding cheats. If you entered the password correctly, you'll hear a confirming sound.

Passwords are case-sensitive

Unlock THPS1 Tony Hawk:	birdman

VIRTUA TENNIS: WORLD TOUR

At the main menu, enter the following codes to unlock the corresponding cheats. If you entered the code correctly, you'll hear a confirming sound.

$1,000,000 for World Tour Mode: Press Up, Down, Left, Down, △, △, △.

All Racquets and Clothing: Press Right, Left, Right, Right, Up, Up, Up.

Unlock All Stadiums: Press Up, Down, Left, Right, □, □, □.

Unlock the Players King and Queen: Press Up, Down, Up, Down, □, △, □

WRC: FIA WORLD RALLY CHAMPIONSHIP

Passwords: At the main menu, select Create a New Profile, and then enter the following passwords to unlock the corresponding cheats. If you entered a password correctly, you'll see a confirming message onscreen.

Passwords are not case-sensitive

Extra Avatars:	uglymugs
Reversed Controls:	Reverse
Unlock Everything:	padlock

ACE COMBAT ADVANCE

Unlock All Missions and Planes: At the Main Menu, select Enter Code and then enter `QF9B9P59`. If you entered the password correctly, the Continue option on the Main Menu will be selectable.

ALIENATORS: EVOLUTION CONTINUES

Infinite Ammunition: At the main menu, choose Password, and at the Password screen, enter `RBJPXCKC` as a password. If you entered the code correctly, you'll automatically begin the game with infinite ammunition.

CLASSIC NES SERIES: METROID

Passwords: At the main menu, select Continue and then enter the following codes to unlock the corresponding cheats. If you entered the cheat correctly, the game will automatically begin.

Passwords are case-sensitive

6 Energy Containers, 255 Missiles, Wave Beam, Kraid and Ridley Defeated, and New Suit for Samus:
`JUSTIN BAILEY`

All Weapon Upgrades and New Suit for Samus:
`000000 00000G 7?2ruA 005WFh`

Invincibility and Unlimited Missiles:
`NARPAS SWORD0 000000 000000`

CONTRA ADVANCE: THE ALIEN WARS EX

Unlock Levels with 99 Lives: Start a game and select Continue Game. At the Password screen, enter the following passwords to unlock the corresponding levels with 99 lives. If you entered the code correctly, you'll automatically begin that level.

Level 2:	`Y4HC1B L5P212 34ZWF1`
Level 3:	`WXJD1Z JHSJ1Q KKNCY1`
Level 4:	`ZWJF1J MGSL1B GP3LQB`
Level 5:	`G3421N TDN51N C3BV2C`
Level 6:	`W3MJ1S J4VP1N YY24BD`

DARK ARENA

God Mode: At the main menu, select Single Player. At the Enter Password screen, enter `NRYRDDS` as a password, **press Start**, enter `ALL` as a password, and **press Start** again. If you entered the code correctly, you will be invincible, and have all maps and weapons when you start the game.

DAVE MIRRA FREESTYLE BMX 3

Unlock Flash and Metal: At the title screen, **press R, R, L, L, B, B, L, R.** If you entered the code correctly, you'll hear a sound and Flash and Metal will be available as riders.

DEXTER'S LABORATORY: DEESASTER STRIKES!

Pause the game, and then enter the following codes to unlock these cheats. If you entered the code correctly, the name of the cheat will appear.

Double Ammo: Press L, R, R, R, L, L, R, R, L, L, L, L, R, L, L, R.

Extra Life: Press L, L, R, R, L, R, L, L, L, R, L, L, R, R, L, L.

DISNEY SPORTS SKATEBOARDING

Unlock Extra Board: At the title screen, **press Up, Up, Down, Down, Left, Right, Left, Right, B, A.** If you entered the code correctly, you'll hear a confirming tone and an extra board will be unlocked.

DONKEY KONG COUNTRY

50 Lives: In order for this code to work, you must have a saved game file. Start a game, and at the Select a Game screen, highlight "Erase" and then **press B, A, R, R, A, L.** If you entered the code correctly, Diddy Kong will say, "Not bad" and you'll have 50 lives.

DOOM

Pause the game, **simultaneouly press and hold L and R**, and then enter any of the following codes to unlock these cheats. If you entered the code correctly, you will hear a gunshot and the name of the cheat will appear.

All Weapons: Press A, B, B, A, A, A, A, A.

God Mode: Press A, A, B, A, A, A, A, A.

Skip Level: Press A, B, A, A, B, B, B, A.

EARTHWORM JIM

Skip Levels: Pause the game, then enter any of the following codes to skip to the corresponding level. If you entered the code correctly, Jim will say, "Groovy," and you'll automatically go to that level.

Buttville: Press L, A, Up, R, A, R, A, Select.

Down the Tubes: Press Up, L, Down, A, R, A.

Level 5: Press R, L, A, B, B, A, L, R.

Snot a Problem: Press R, Up, Select, L, R, Left.

What the Heck: Press Select, R, B, Down, L, B.

FINDING NEMO

Level Select and Gallery Images: At the main menu, select Password, and at the Password screen, enter the password `M6HM` to unlock a level select and all gallery images. If you entered the password correctly, all levels will be available at the Select Level screen and all images will be available in View Gallery.

FROGGER'S ADVENTURE 2: THE LOST WAND

Unlock Extra Stages: At the title screen, **press Up, Up, Down, Down, Left, Right, Left, Right, B, A.** If you entered the code correctly, you'll hear a sound. To access the extra stages, **press R** at the main menu.

F-ZERO: MAXIMUM VELOCITY

Unlock Jet Vermilion: At the name entry screen, enter the name `ALEX`. At the mode selection screen, choose Grand Prix. At the vehicle selection screen, **press L, R, Start, R, L, Select** to unlock the Password screen. At the Password screen, enter `=-32F6T8A+30` as a password, then select O.K. If you entered the password correctly, you'll hear a chime, then automatically go to the vehicle select screen, where Jet Vermilion will be available.

HYPERSPACE™

THE OFFICIAL STAR WARS FAN CLUB

Get an entire year of:

Members-Only Access at www.starwars.com

- **First news** about Indiana Jones and the upcoming *Star Wars* TV series now in pre-production
- **Video and audio**—new and rare materials from the legendary Lucasfilm archives
- ***Star Wars*-themed** e-mail address, online profile, and e-mail newsletters
- **Community**—clubs, blogs, forums and events

Star Wars Insider Magazine

- **6 exciting issues** packed with in-depth features
- **Exclusive** fiction and original artwork
- **The latest** on *Star Wars* novels, comic books, action figures, video games, and collectibles
- **Coverage** of all six *Star Wars* films

Fan Club Membership

- **Membership kit**
- **Discounts** and early-purchase rights at www.StarWarsShop.com
- **VIP treatment at Celebration IV**—one day advance entry, exclusive celebrity meet-and-greets, first chance to buy Celebration IV merchandise, and more!

Get it all for only $39.95

JOIN NOW at starwars.com/fanclub

GRADIUS GALAXIES

Pause the game, then enter the following codes to unlock these cheats. If you entered the code correctly, the cheat will automatically activate.

All Weapons: Press Up, Up, Down, Down, L, R, L, R, B, A.

Suicide Code: Press Up, Up, Down, Down, Left, Right, Left, Right, B, A.

GRAND THEFT AUTO ADVANCE

During gameplay, **simultaneously press and hold A and B, and then press Start** to activate Cheat mode. Once in Cheat mode, enter the following codes to unlock the corresponding cheats. If you entered the code correctly, you'll hear a confirming tone.

$15,000: Press Left, Right, Up, Down, L, L.

All Armor: Press Left, Right, Up, Down, A, L.

All Health: Press Left, Right, Up, Down, B, B.

All Weapons: Press Left, Right, Up, Down, A, A.

Gang Hostility: Press Left, Right, Up, Down, B, R.

Lower Wanted Level: Press Left, Right, Up, Down, A, R.

Maximum Wanted Level: Press Left, Right, Up, Down, R, R.
Enter the code again for Zero Wanted Level.

Unlock Level Select: At the Main Menu, **press Left, Right, Up, Down, L, R, press and hold Start, and then press A**. If you entered the code correctly, you'll hear a confirming tone.

THE INCREDIBLE HULK

Skip Stage: Pause the game and then **press Down, Right, Down, Right, Left, Left, Up**. If you entered the code correctly, you'll automatically complete the level you are currently playing.

JURASSIC PARK III: PARK BUILDER

Maximum Money: Start a new game, and at the Name Entry screen, enter `Bonus-Park` (case-sensitive) as a name. If you entered the code correctly, you'll start the game with an insane amount of money.

MONSTER FORCE

Invincibility: Pause the game, and then **simultaneously press and hold L, R, B, and Down**. If done correctly, you'll hear a confirming tone.

Unlock Characters: At the Character Select screen, **simultaneously press and hold L, R, B, and Right**. If you entered the code correctly, Mina and Drew will be available.

PITFALL: THE MAYAN ADVENTURE

All Weapons: At the main menu, **press L, Select, A, Select, R, A, L, Select**. If you entered the code correctly, the screen will read "Forest I." Start at any level and, during the game, **simultaneously press Select and B** for 99 of each weapon.

RAYMAN ADVANCE

Pause the game, then enter the following codes to unlock these cheats. If you entered the code correctly, you will hear a sound.

All Items: Press R, Up, Left, Right, Left, L.

All Powers: Press Down, Left, Right, Left, Up, L.

Invincibility: Press Right, Up, Right, Left, Right, R.

REVENGE OF SHINOBI

Unlock All Levels: At the main menu, choose Continue, and at the Enter Password screen, enter `67MBFNNGVL&YFWZ5` as a password. If you entered the password correctly, all levels will be open at the level select screen.

RIPPING FRIENDS

Unlock All Levels: At the main menu, select Password, and at the Enter a Password screen, **press Right, L, Up, Down, B, Left, Left, Right, Left**. If you entered the code correctly, all levels in all modes will be available.

ROCKET POWER: ZERO GRAVITY ZONE

All Levels and Full Stats: At the main menu, select Career and then **press Select** to access the Password screen. At the Password screen, enter `$$$L0B` as a password. If you entered the password correctly, you'll see a confirming message.

SABRINA THE TEENAGE WITCH: POTION COMMOTION

Unlock Levels and Mini-Games: At the main menu, choose Password, and at the Password screen, enter `RTVBT4` as a password. If you entered the code correctly, a number of levels and mini-games will be available.

SHAMAN KING: LEGACY OF THE SPIRITS—SOARING HAWK

Unlock the Spirit of Fire: At the title screen, **press Right, Right, L, simultaneously press Left and R, and then press Down, R, Right, B**. If you entered the cheat correctly, you'll hear a confirming tone.

SHAUN PALMER'S PRO SNOWBOARDER

At the main menu, choose Password, and at the Password input screen, enter the following passwords to unlock all boards and tracks for the corresponding snowboarder. If you entered the code correctly, you will automatically return to the main menu.

Ingemar Backman:	`38LQNQ!DRQM2K`
Shaun Palmer:	`QFJ7MP9N75CM4`
Shaun White:	`8183196R88GQ1`

THE SIMPSONS ROAD RAGE

Unlock Everything: At the main menu, select Options, and at the Options screen, choose Set Password. Enter the following icons in order: `Maggie, Willy, Bart, Chief Wiggum, Apu, Moe, Krusty, Barney`. If done correctly, all cars, stages, missions, and extras will be available.

SPIDER-MAN: MYSTERIO'S MENACE

Unlock Everything: At the main menu, select Password. At the Password screen, enter `JV31-` as a password. If you entered the password correctly, you'll automatically go to the map screen and all levels, items, and upgrades will be available.

SPONGEBOB SQUAREPANTS: REVENGE OF THE FLYING DUTCHMAN

At the main menu, choose Continue, and at the password menu, enter the following passwords to unlock these cheats. If you entered the password correctly, you'll automatically go to the Select Chapter screen.

Level Select:	`9??92?`
Unlock Easy Levels:	`???91?`

SPY HUNTER

Arcade Mode: Start a new game, and at the Enter Name screen, enter `EDACRA` as a name. If you entered the code correctly, you'll hear a sound and Arcade Mode will be available at the main menu.

SPYRO THE DRAGON: SEASON OF ICE

99 Lives: At the title screen, **press Left, Right, Right, Right, Down, Up, Right, Up, A**. If you entered the code correctly, you'll hear a sound. Start a game, and you'll have 99 lives.

STREET FIGHTER ALPHA 3

At the title screen, enter the following codes to unlock these cheats. If you entered the code correctly, Ryu will yell.

All Characters: Press Left, Right, Down, Right, L, L, A, L, L, B, R, A, Up.

All Game Modes: Press L, Right, A, R, Up, L, Right, B, A, Up, Right, Down, Right.

All Game Options: Press A, Up, A, L, R, Right, L, Right, A, Down, Right.

SUPER BUST-A-MOVE

At the title screen, enter the following codes to unlock these cheats. If you entered the code correctly, a corresponding icon will appear onscreen.

Extra Mode: Press B, R, L, B.

Secret Characters: Press A, R, L, A.

SUPER MARIO ADVANCE 3: YOSHI'S ISLAND

Bandit Mini Battles: At the stage select screen, **press and hold Select, and then press L, L, B, A, R**. If you entered the code correctly, you'll automatically go to the Mini Battles screen.

V-RALLY 3

Level Skip: Turn on the game, and at the developer information screen, **simultaneously press and hold Up, R, L, A, and B**. Start a game, and during a race, **simultaneously press and hold Up and Select**, and you'll automatically finish first in that race.

A WHOLE NEW WORLD
IN THE PALM OF YOUR HAND.

WORLD OF WARCRAFT TRADING CARD GAME,
MAKING YOUR ADDICTION PORTABLE.
COMING IN OCTOBER, 2006.

WWW.UDE.COM/WOW

© 2006 UDE, 985 Trade Drive, North Las Vegas, NV 89030. All right reserved. Printed in the USA.
© 2006 Blizzard Entertainment, Inc. All rights reserved. Heroes of Azeroth is a trademark, and Warcraft, World of Warcraft and Blizzard Entertainment are trademarks or registered trademarks of Blizzard Entertainment, Inc., in the U.S. and/or other countries.
All other trademarks referenced herein are the properties of their respective owners.

Wash Away Your Acne In 3 Easy Steps.

Made Just for Male Skin

New!

New Nature's Cure Anti-Acne Face & Body Shower Kit is a 3-part system you can easily incorporate into your showering routine for clean, clear, healthy skin all over.

- Acne-Clearing Foaming Face Wash
- Acne-Clearing Shower Gel
- All-Day Acne Repair Lotion

Medicated with acne-fighting ingredients and soothing botanicals.

Before After Before After

www.WashAwayAcne.com

Nature's Cure® Confidence in a Kit™

Available at Target, Rite Aid, Eckerd, Kroger, Hannaford, Winn-Dixie & Fred Meyer.

Made with love by

RETROMAGS

Our goal is to preserve classic video game magazines so that they are not lost permanently.

People interested in helping out in any capacity, please visit us at retromags.com.

No profit is made from these scans, nor do we offer anything available from the publishers themselves.

If you come across anyone selling releases from this site, please do not support them and do let us know.

Thank you!